



Ormi Group

LIVESTOCK MATERIAL MANUFACTURERS

TOP SELLERS



INCUBATORS



COVATUTTO 16L PRO DIGITAL

- ◆ Ref: 2229A0000
- ✚ Measures: 58 x 31 cm
- ⓘ Egg turning: Analog Automatic

🥚 x 14-16



COVATUTTO 24L DIGITAL

- ◆ Ref: 1958A5000
- ✚ Measures: 47,5 x 44 x 30,5cm
- ⓘ Egg Turning : Digital Manual

🥚 x 24



COVATUTTO 54 DIGITAL

- ◆ Ref: 1959A5S00
- ✚ Measures: 14 x 10,5 x 24,5cm
- ⓘ Egg Turning : Digital Automatic

🥚 x 24



COVATUTTO 54 DIGITAL

- ◆ Ref: 1960A5000
- ✚ Measures: 65x47,5x31,5cm
- ⓘ Egg Turning : Digital Manual

🥚 x 48



COVATUTTO 54 DIGITAL

- ◆ Ref: 1961A5000
- ✚ Measures: 65x47,5x31,5cm
- ⓘ Egg Turning : Digital Automatic

🥚 x 48



COVATUTTO 108 DIGITAL

- ◆ Ref: 2069AD000
- ✚ Measures: 60 x 50 x 67cm
- ⓘ Egg Turning : Digital Automatic

🥚 x 96



COVATUTTO 162 DIGITAL

- ◆ Ref: 2067ADT00
- ✚ Measures: 60 x 50 x 67cm
- ⓘ Egg Turning : Digital Automatic

🥚 x 144



KIT FOR CHICKENS

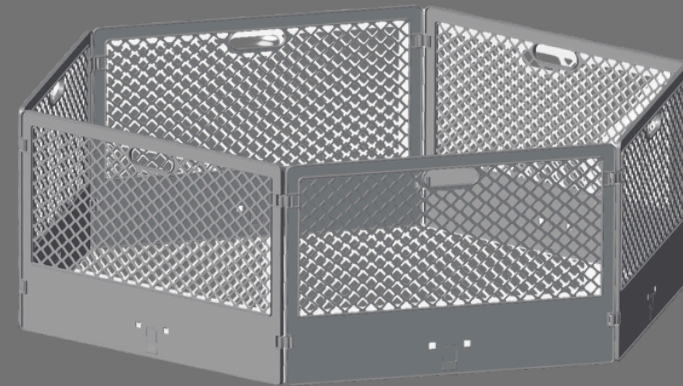

CHICKEN YARD

◆ Ref: 2197A0000

✚ Measures: 8,5 x 40 x 61,5cm



KIT FOR CHICKS

◆ Ref: 2226A0000

✚ Measures: 61,5 x 26 x 39,5cm



UNIVERSAL SUPPORT (Galvanized steel + polypropylene)

◆ Ref: 2223A0000

✚ Measures: 17 x 7 x 68cm



ALADINO 250 REFLECTOR (Cable 5 m)

◆ Ref: 1982A0000



NESTS

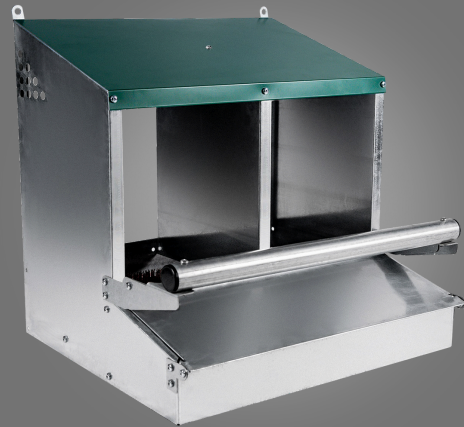

"FENIX" EYING HOUSE (2) WITH ASTROTURF

◆ Ref: F0200008
⊕ Measures: 57 x 35 x 10cm

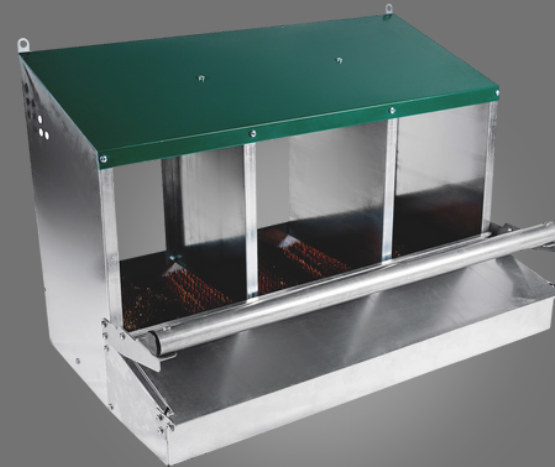

"FENIX" EYING HOUSE (3) WITH ASTROTURF

◆ Ref: F0200009
⊕ Measures: 81,5 x 35,5 x 10,5cm



"FENIX" EYING HOUSE (4) WITH ASTROTURF

◆ Ref: F0200010
⊕ Measures: 107 x 34 x 10cm

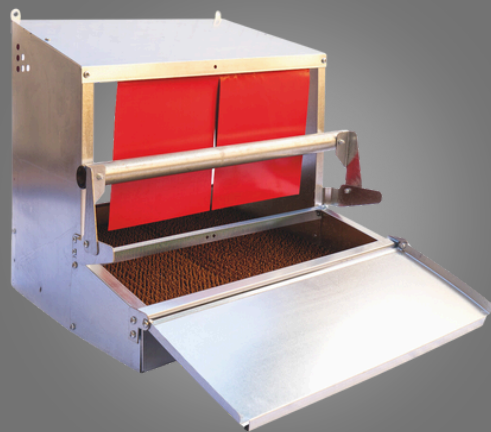

"BENNU" nesting box (50 cm) WITH ASTROTURF

◆ Ref: F0200016
⊕ Measures: 57 x 35 x 10cm

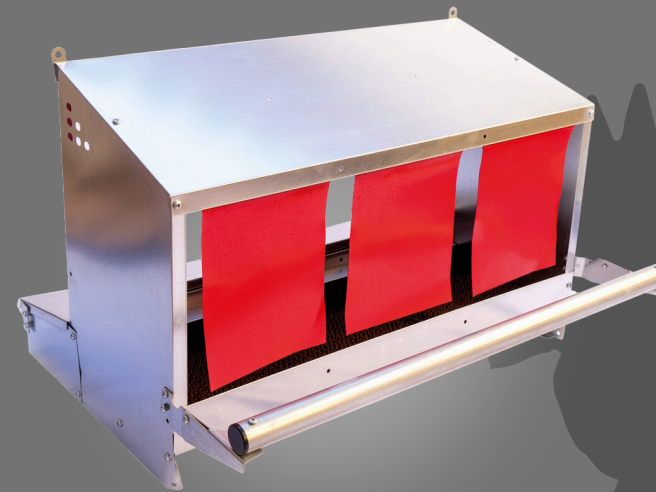

"BENNU" nesting box (75 cm) WITH ASTROTURF

◆ Ref: F0200017
⊕ Measures: 81,5 x 35,5 x 10,5cm

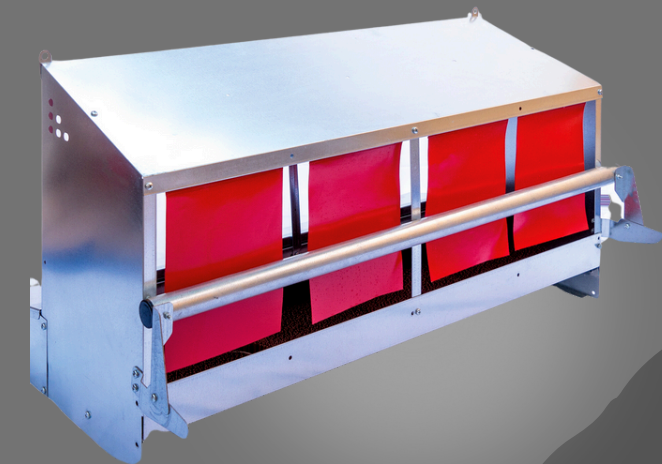

"BENNU" 2.0 (100 cm) Nesting Nest with ASTROTURF

◆ Ref: F0200018
⊕ Measures: 107 x 34 x 10cm



NESTS

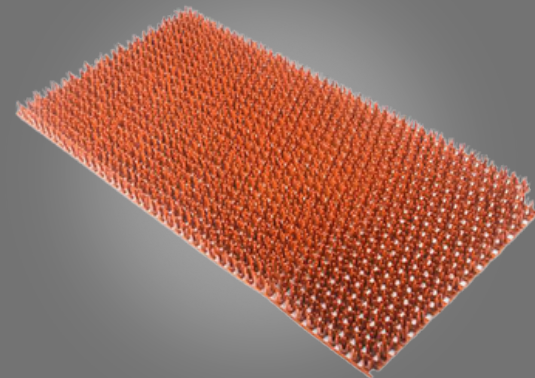

ASTROTURF 25X45cm or ASTROTURF 50X100cm

◆ Ref: F0200025

✦ Measures: 25 x 45 x 20cm



PLASTIC NEST

◆ Ref: 2235A0000

✦ Measures: 33,5 x 18,5 x 64,5cm



SYPHON DRINKERS



SYPHON DRINKER 0.75 L (With label)

◆ Ref: 1983AF000

✦ Measures: 29,5 x 15,5 x 41,5cm



SYPHON DRINKER (1.5 l)

◆ Ref: 0161A0000

✦ Measures: 35 x 22 x 53cm



SYPHON DRINKER; 3.5L

◆ Ref: 1983AF000

✦ Measures: 48,5 x 27,5 x 52cm



SYPHON DRINKER; 5L

◆ Ref: 0163A0000

✦ Measures: 48,5 x 27,5 x 69cm



SYPHON DRINKER; 10L

◆ Ref: 0789A0000

✦ Measures: 35 x 35 x 24 Ø: 34,5cm



Available in any color. Contact to know the minimum order



DRINKERS



RAPID CLEAN 6L TANK DRINKER FOR CHICKS
◆ Ref:2075AF000



RAPID CLEAN 9L TANK DRINKER FOR CHICKS
◆ Ref: 2076AF000



RAPID CLEAN 12L TANK DRINKER FOR CHICKS
◆ Ref: 2077AF000



RAPID CLEAN 18L TANK DRINKER FOR CHICKS
◆ Ref: 2078AF000



RAPID CLEAN 24L TANK DRINKER FOR CHICKS
◆ Ref: 2106AF000



RAPID CLEAN 6L TANK DRINKER
◆ Ref:2073AF000



RAPID CLEAN 9L TANK DRINKER
◆ Ref: 2076AF000



RAPID CLEAN 12L TANK DRINKER
◆ Ref: 2011AF000



RAPID CLEAN 18L TANK DRINKER
◆ Ref: 1979AF000



RAPID CLEAN 24L TANK DRINKER
◆ Ref: 2107AF000



RAPID CLEAN 6L TANK DRINKER WITH LEGS
◆ Ref: 2079AF000



RAPID CLEAN 9L TANK DRINKER WITH LEGS
◆ Ref: 2080AF000



RAPID CLEAN 12L TANK DRINKER WITH LEGS
◆ Ref: 2081AF000



RAPID CLEAN 18L TANK DRINKER WITH LEGS
◆ Ref: 2082AF000



RAPID CLEAN 24L TANK DRINKER WITH LEGS
◆ Ref: 2108AF000



DRINKERS FOR CHICKENS



KUBIC GOLD PREMIUM DRINKER 30L

◆ Ref: 2177A0000
+ Measures: 41 x 42 x 45,5cm



KUBIC GOLD PREMIUM DRINKER 40L

◆ Ref: 2178A0000
+ Measures: 41 x 42 x 53cm



KUBIC GOLD PREMIUM DRINKER 50L

◆ Ref: 2179A0000
+ Measures: 41 x 42 x 61cm



DRINKING FOUNTAIN WITH 30 L GOLD TANK

◆ Ref: 2062A0000
+ Measures: 36 x 36 x 66,5cm Ø: 45cm

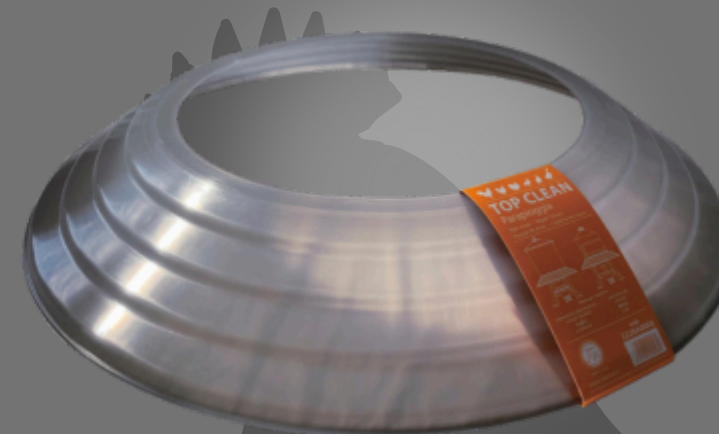

PROTECTOR TOP CLEAN

◆ Ref: 2228A0000
+ Measures: 58 x 11,5 x 58,5cm Ø: 572 mm





FEEDERS



KUBIC PREMIUM FEEDER 30L

◆ Ref: 2180A0000

⊕ Measures: 41 x 42 x 45,5cm



KUBIC PREMIUM FEEDER 40L

◆ Ref: 2181A0000

⊕ Measures: 41 x 42 x 53cm



KUBIC PREMIUM FEEDER 50L

◆ Ref: 2182A0000

⊕ Measures: 41 x 42 x 61cm



LIFTS FOR KUBIC AND GOLD; Red

◆ Ref: 2232A0000

⊕ Measures: 25 x 20 x 19cm



LIFTS FOR KUBIC AND GOLD TRESTLE

◆ Ref: 2233A0000

⊕ Measures: 25 x 20 x 19cm

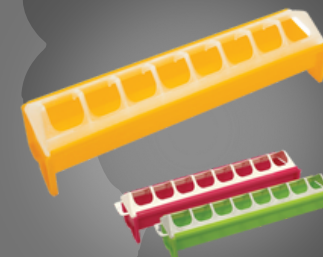

DRINKER/FEEDER FOR CHICKS 30 cm

◆ Ref: 0442A0000

⊕ Measures: 33,5 x 30 x 34cm

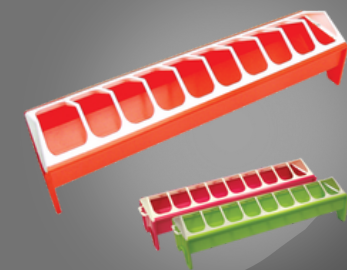

BAR DRINKER / FEEDER 50 o 75 cm

◆ Ref: 0446A000

⊕ Measures: 54 x 42,5 x 37,5cm





FEEDERS

8



HOPPER 1.5 kg
◆ Ref: 2202AF000



HOPPER 3,5 kg
◆ Ref: 2203AF000



HOPPER 7kg
◆ Ref: 2198AF000



HOPPER 15 kg
◆ Ref: 2199AF000



HOPPER FOR CHICKS 2.5 L + LID
◆ Ref: 2070AF000
— Measures: 42 x 21,5 x 65cm



HOPPER FOR CHICKS 5.25 L + LID
◆ Ref: 2071AF000
+ Measures: 61 x 31 x 76cm



HOPPER 10.5 L + LID
◆ Ref: 2005AF000
+ Measures: 41 x 41 x 119cm



HOPPER 20L + LID
◆ Ref: 1940AF000
+ Measures: 48,5 x 48,5 x 129cm



Available in any color. Contact to know the minimum order



INDUSTRIAL FEEDERS



"RIVERA" METAL FEEDER (0.6 m)

✦ Ref: F0200026



"RIVERA" METAL FEEDER (1.2 m)

✦ Ref: F0200027

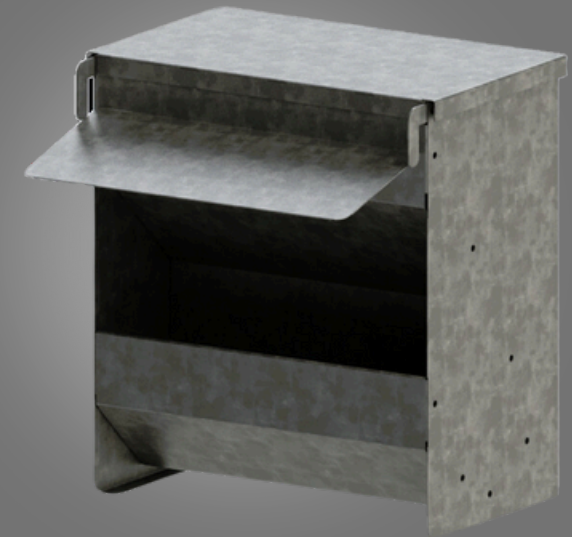

"PREMIER" HOPPER WITH VISOR

✦ Ref: F0200078

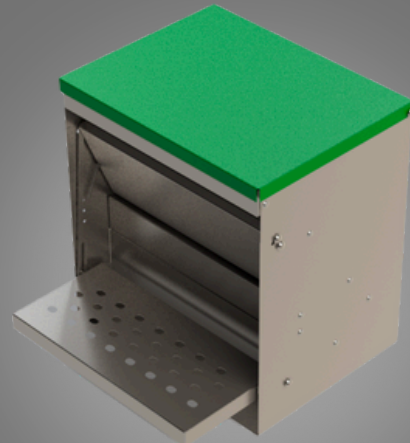

"JERRY" MECHANICAL OPENING HOPPER (18L)

✦ Ref: F0200028

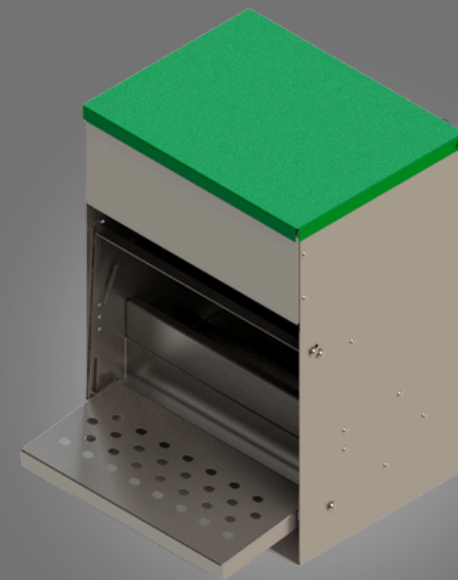

"JERRY" MECHANICAL OPENING HOPPER (29L)

✦ Ref: F0200029

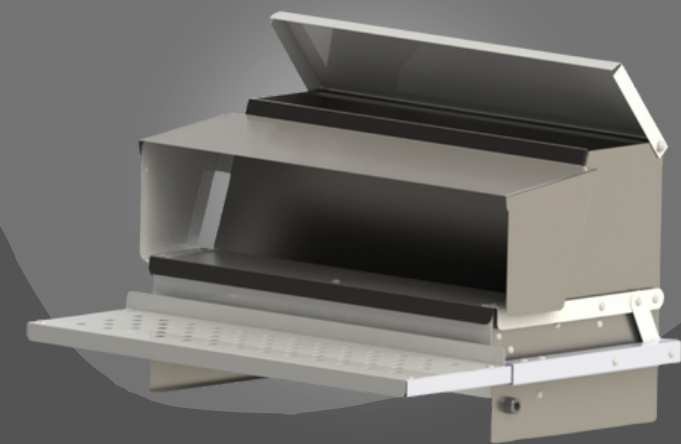

HOPPER LINEAR HOPPER WITH MECHANICAL OPENING 10.5 L + LID

✦ Ref: F0200077



RODENT FEEDER/DRINKER

10



HOPPER FOR RABBITS
◆ Ref: 2072AF000



BOTTLE DRINKER FOR RABBITS WITH RODENT RESISTANT TRAY
◆ Ref: 0036A0000



BOTTLE DRINKER FOR RABBITS "AQUAVIVA"
◆ Ref: 2188F0000



AQUADRINK BOTTLE DRINKER FOR RABBITS (With label)
◆ Ref: 0497F0000



AQUAFLOW BOTTLE DRINKER FOR RABBITS (With label)
◆ Ref: 0297F0000



BOTTLE DRINKER FOR TOCE RABBITS
◆ Ref: 1944A0000



NIAGARA BOTTLE DRINKER FOR RABBITS
◆ Ref: 1945A0000

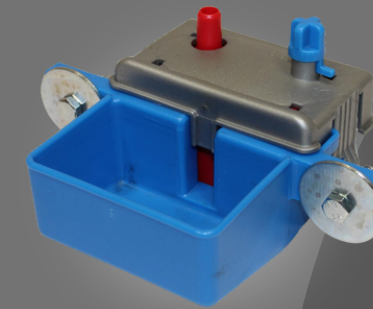

TOLVA PARA CONEJOS
◆ Ref: 2183A0000

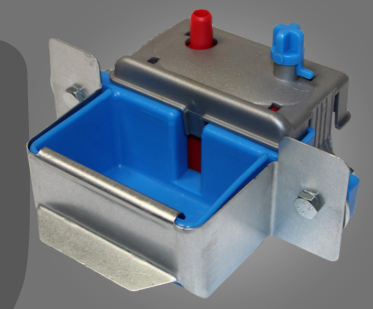

BEBEDERO DE BOTELLA PARA CONEJOS CON BANDEJA RESISTENTE A ROEDORES
◆ Ref: 2184A0000



BEBEDERO DERBY 50 cl + BEBEDERO TOP 45°
◆ Ref: 2015A0000



DERBY DRINKER 100 cl + TOP DRINKER 90°
◆ Ref: 2019A0000



DERBY DRINKER 100cl + TOP DRINKER 45°
◆ Ref: 2020A0000



DERBY DRINKER 50 CL+ TOP DRINKER 90°
◆ Ref: 2014A0000



WATER FACILITIES



BLACK HOSE Ø 10mm (10m)
◆ [Ref: 0101A1000](#)



HOSE OUTLET CONNECTION Ø 10mm + BRASS NUT
◆ [Ref: 0097A0000](#)



LINEAR ADAPTER Ø 10 mm
◆ [Ref: 0118A0000](#)



ANGLE ADAPTER Ø 10mm
◆ [Ref: 0546A0000](#)



T ADAPTER Ø 10 mm
◆ [Ref: 0109A0000](#)



Ø 10mm CROSS ADAPTER
◆ [Ref: 0516A0000](#)



HOSE OUTLET CONNECTION Ø 15mm, THREAD + GASKET + NUT
◆ [Ref: 2105A0000](#)



VALVE + ROD + FLOAT
◆ [Ref: 1868A0000](#)



DOMESTIC FILTER Ø 10 mm
◆ [Ref: 0101A1000](#)



18 L TANK WITH HOSE CONNECTION
◆ [Ref: 0097A0000](#)



LIVESTOCK DRINKERS

12



SYSTEM PLUS PREMIUM 2L AUTOMATIC DRINKER
◆ Ref: 2157A0000



SYSTEM PLUS PREMIUM AUTOMATIC DRINKER 4 L
◆ Ref: 2158A0000



SYSTEM PLUS PREMIUM AUTOMATIC DRINKER 6 L
◆ Ref: 2159A0000



SYSTEM PLUS 2L AUTOMATIC DRINKER
◆ Ref: 2145A0000



SYSTEM PLUS 4L AUTOMATIC DRINKER
◆ Ref: 2145A0000



SYSTEM PLUS 6L AUTOMATIC DRINKER
◆ Ref: 2145A0000



GARDEN



"BIOCCOLO" SHOVEL WITH HANDLE
◆ Ref: 2039F0000



"MAGIC" SHOVEL WITH HANDLE
◆ Ref: 2040F0000

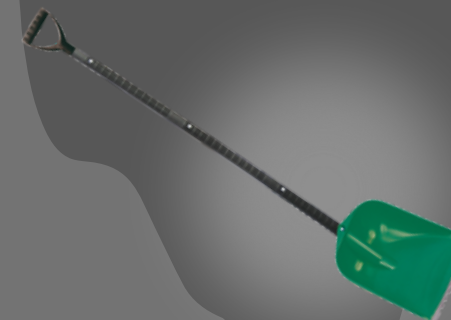

SHOVEL WITH TOOTHED BLADE "GARDEN"
◆ Ref: 2044F0000



MILLS AND SHELLERS

13



GOLIA 4V MILL 750 W

◆ Ref: 1970A0000

⊕ Measures: 52 x 44 x 72cm



4V BRAVÓ 900 W MILL

◆ Ref: 1972A0000

⊕ Measures: 52 x 44 x 72cm



DAVIDE 4V MILL 550 W

◆ Ref: 1971A0000

⊕ Measures: 48 x 41 x 72cm



MILL 4V MAGNUM 750 W

◆ Ref: 1974A0000

⊕ Measures: 52 x 44 x 72cm

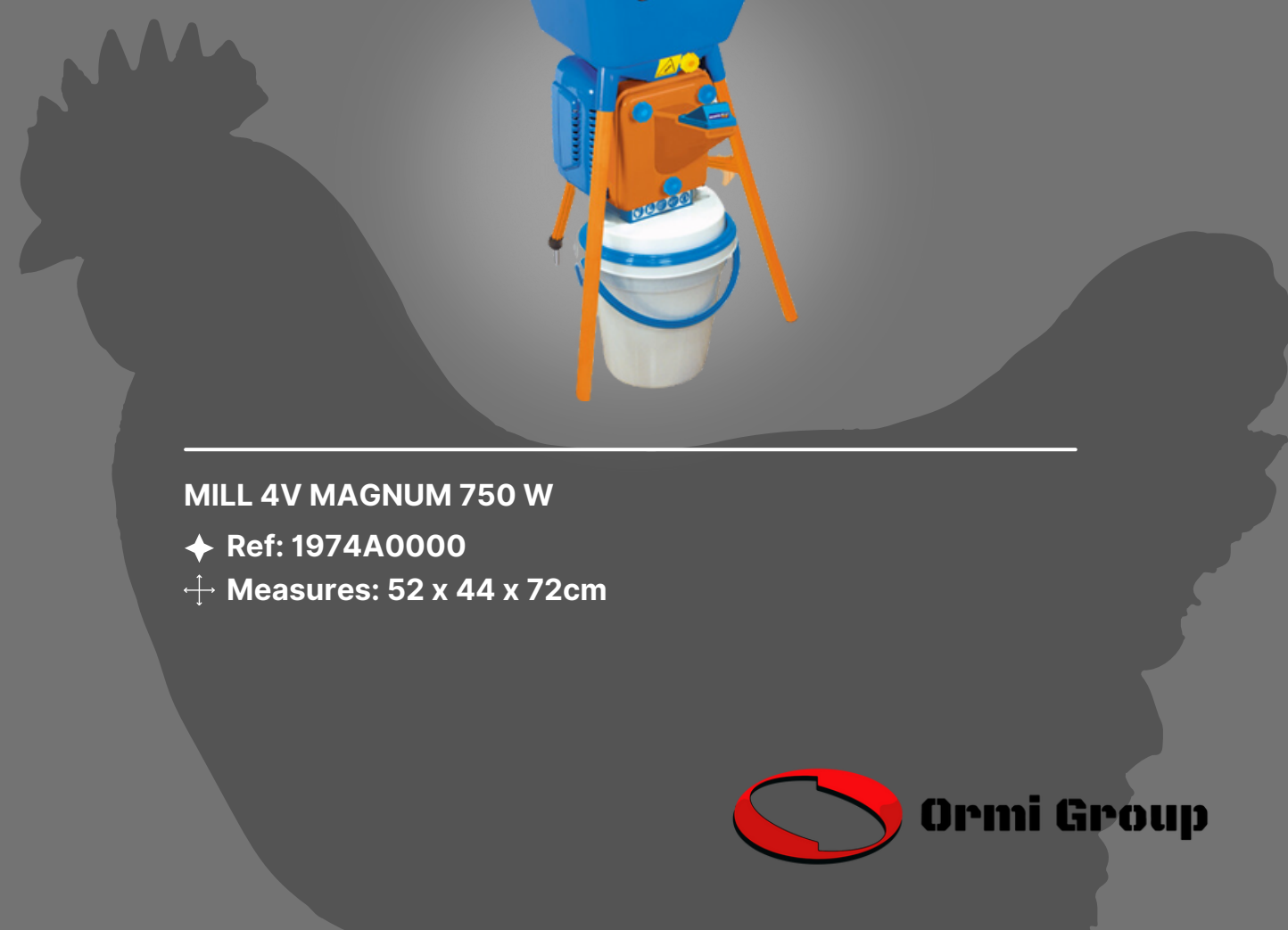



TRAPS AND EXTERMINATORS

14

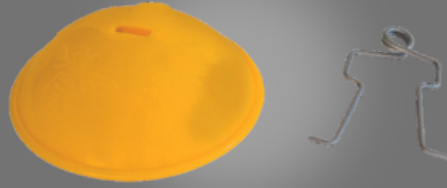

MULTIPURPOSE TRAP "UFOTRAP"

◆ Ref: [2221A000](#)



MULTIPURPOSE TRAP "UFOFLY"

◆ Ref: [2222A0000](#)



MOLE TRAP

◆ Ref: [2054AF000](#)



BLOCK TRAP FOR MOUSE WITH 1 ENTRY

◆ Ref: [2051AF000](#)

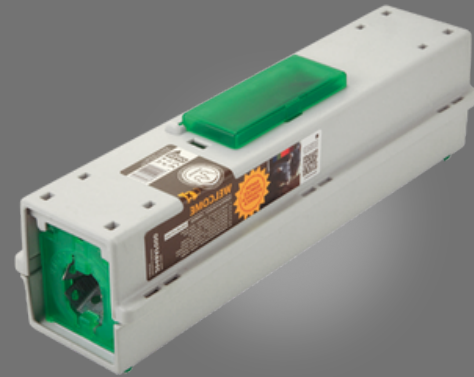

BLOCK TRAP FOR MOUSE WITH 2 ENTRIES

◆ Ref: [2048AF000](#)



DOME MOUSE TRAP WITH 1 ENTRY (With label)

◆ Ref: [2047AF000](#)



DOME MOUSE TRAP WITH 2 ENTRIES (With label)

◆ Ref: [2095AF000](#)



DOME MOUSE TRAP WITH 3 ENTRIES (With label)

◆ Ref: [2096AF000](#)

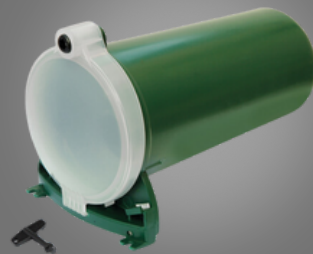

CYLINDER TRAP FOR RATS; Small (With label)

◆ Ref: [2052AF000](#)

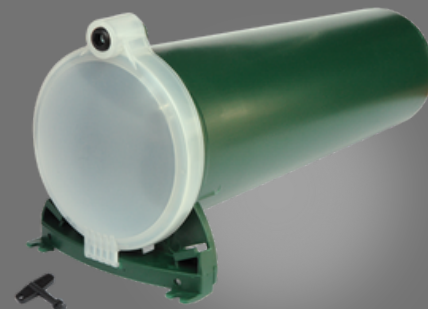

CYLINDER TRAP FOR RATS; Large (With tag)

◆ Ref: [2053AF000](#)

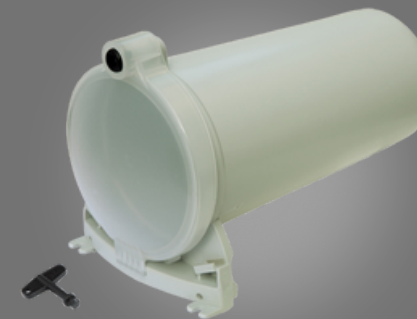

CYLINDER TRAP FOR MOUSE; Small and large (With tag)

◆ Ref: [2049AF000](#) y [2050AF000](#)



DISPOSABLE MOUSE TRAP WITH 1 ENTRY (With label)

◆ Ref: [2046AF000](#)

ORMI-THERMAL

is an aqueous dispersion coating with hollow, spherical, non-porous glass particles of exceptional strength and clarity. Once the solution dries, it creates a waterproof membrane, highly reflective in the sun and with a high SRI (Solar Reflectance Index).





Industrial Catalog

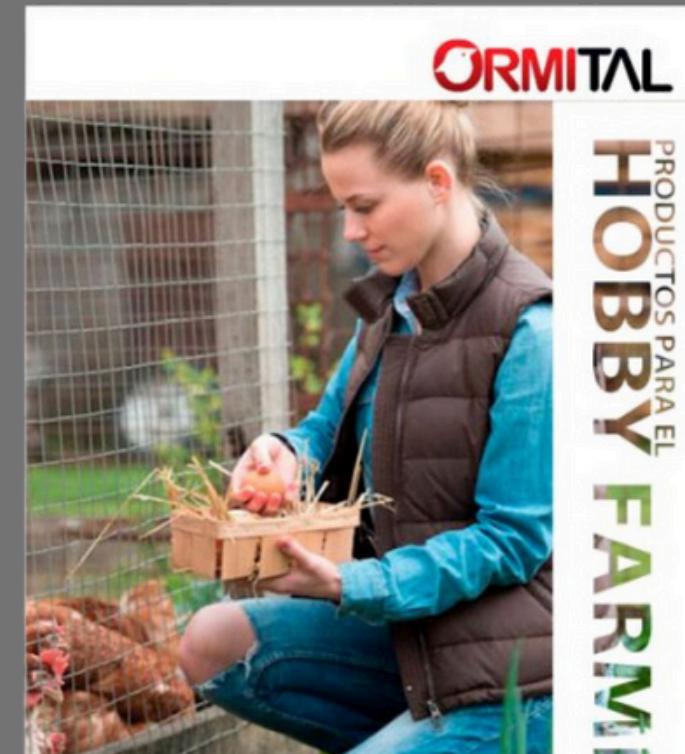

Hobby Farming Catalog

