



**Ormi Group**

**THE ART OF MANUFACTURING**

**SHEEP / GOAT CATALOG**

**CATALOG BOVINE / BEEF CATALOG**



## OUR VALUES

WE DESIGN AND MANUFACTURE PRODUCTS TO IMPROVE YOUR LIFE QUALITY.



**SUSTAINABILITY**



**ANIMAL WELL-BEING**

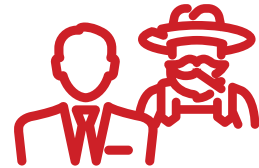

**PROFESSIONALISM**



**3 generations** in the livestock sector, having from first-hand the fundamental notions that are needed for the best management of animals always in a suitable environment for them.

## INVESTIGATION AND DEVELOPMENT

Each of our products encompasses experience and knowledge from our own talented human team that with the help of the highest technology in manufacturing, has allowed us to grow, learn and develop the manufacturing processes of the highest quality. Thanks to this, today we can ensure that our products are capable of exceeding the highest standards of quality in the world.

## MANUFACTURING

Our automated production plant has systems of computerized cutting, bending, electro welded, punching machine with automatic recharge, automatic and manual welding robots, plus specialized collaborators who manufacture product components for us that we design. This machinery allows us to manufacture a range of products 24/7 with **ISO 9001 standards** ensuring the quality of our products.



Ormi Group is a **100% Spanish** company,  
with its own factories throughout the Spanish territory

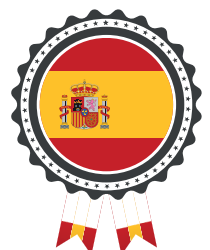

In our manufacture we use materials like metal and HPL which are very resistant and they prevent lice and mites from inhabiting.



We use Z275 reinforced metal sheets for the manufacture of our products. Being more resistant to corrosion than similar products.

To assemble our products, we use aeronautical steel rivets or reinforced screws, giving professional quality.



We use recyclable materials, in order to not generate products that pollute the environment.

All products are manufactured to preserve user safety, avoiding sharp edges in the areas of usage.



We know the importance of good product packaging. That's why we use high grammage cardboard for the protection of the products. We also have some models where we use digital printed packaging in full color designs.



All products are manufactured to preserve user safety, avoiding sharp edges in the areas of usage.

We have ISO9001 certification to warrantee the quality standard to our customers.





THE ART OF MANUFACTURING



**Ormi Group**



01. DRINKERS

02. FORAGE RACKS

03. FEEDER

04. CHUTES

05. STANCHION

06. REFLECTORS

07. FARROWING PEN

08. FENCES

# 01. DRINKERS

## SYSTEM PLUS AUTOMATIC DRINKER

Made of grade food plastic, to operate it must be connected to the water main, plastic valve + float to regulate the water flow, equipped with specific tank and drain valve to ensure clean water. It can be fixed to the wall, corrals and similar. Equipped with specific brackets to fix to posts. Ideal solution for sheep, cows, horses and farm animals in general.



**SYSTEM PLUS 4L**  
**2146A0000**



**SYSTEM PLUS 6L**  
**2147A0000**



**SYSTEM PLUS PREMIUM 4L**  
**2158A0000**



**SYSTEM PLUS PREMIUM 6L**  
**2159A0000**

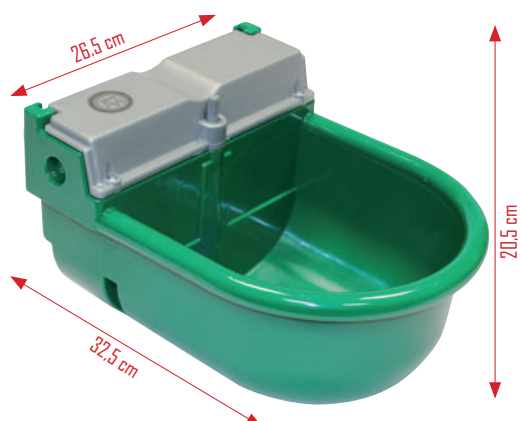

# 01. DRINKERS

## STAINLESS STEEL DRINKER WITH WALL BRACKET

It has a wall bracket with which we can regulate the height.



In case of a leak in the valve, the entire line of drinking troughs has a drain in order to channel the water to the outside, avoiding that the floor can get waterlogged the floor from becoming waterlogged.



The valve protection cover can be easily removed to gain access to the valve to adjust the height or any piece. The valve fitting is 3/8".



Drinker made of high quality stainless steel.



# 01. DRINKERS

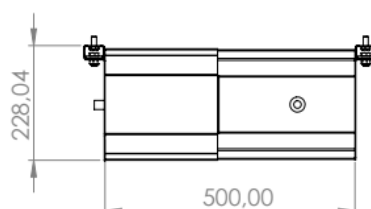
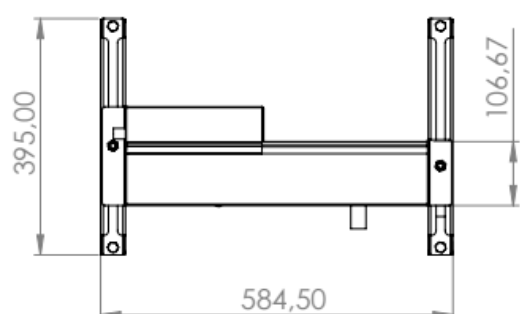

**FD100002**

**395MM / 584,5 MM / 106,67 MM**

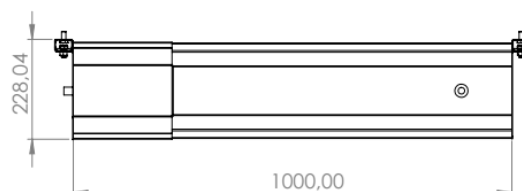
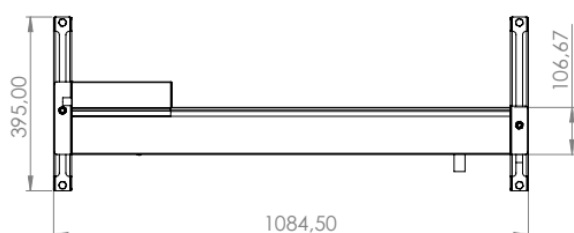

**FD100003**

**395MM / 1084,5 MM / 106,67 MM**

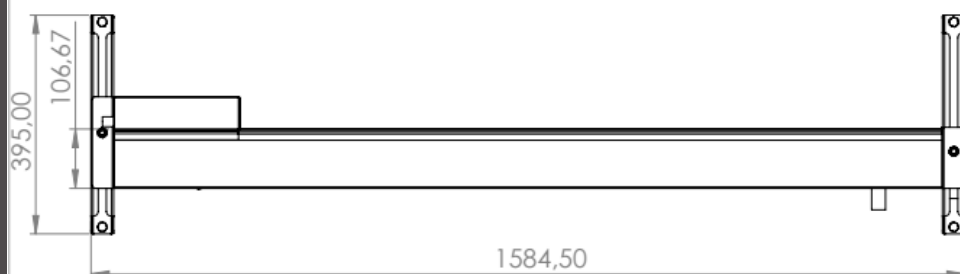

**FD100057**

**395MM / 1584,5 MM / 106,67 MM**

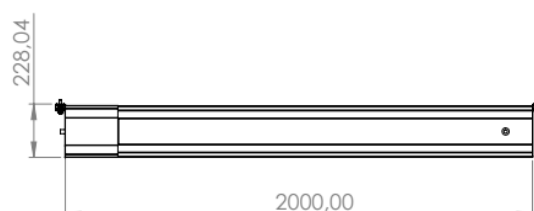
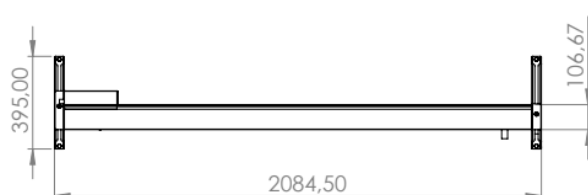

**FD100004**

**395MM / 2084,5 MM / 106,67 MM**



# 01. DRINKERS



## DRINKERS

With the same "Stainless steel drinker with wall bracket" characteristics, we add a canopy in all the models in order to keep the drinker clean of dirt, improving the level of sanitation.



## WALL BRACKET AND CANOPY

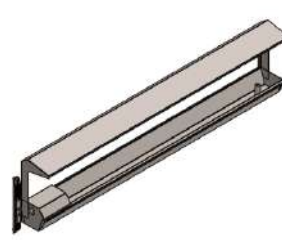
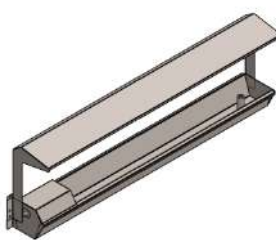
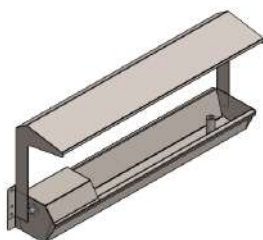
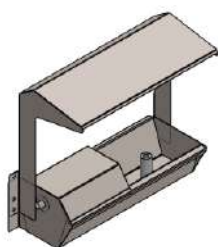

# 01. DRINKERS

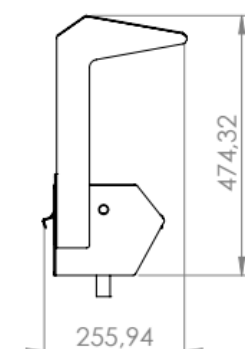
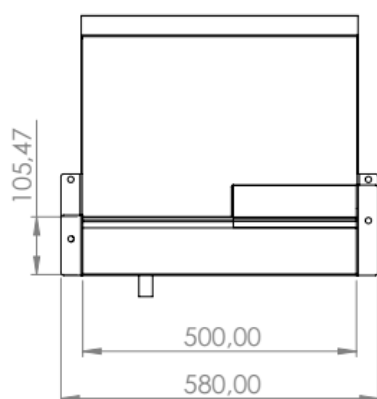

**FO100071**

**580 MM / 105,47 MM / 474,32 MM**

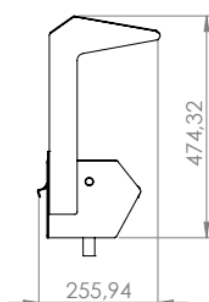
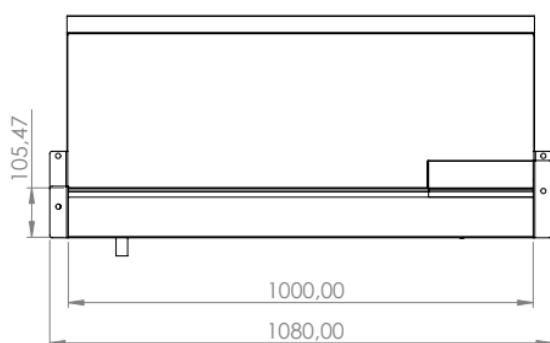

**FO100072**

**1080 MM / 105,47 MM / 474,32 MM**

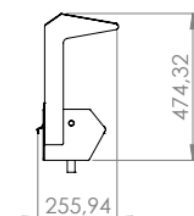
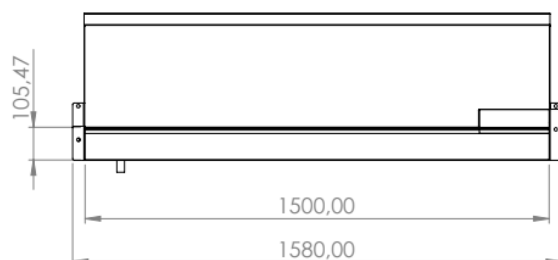

**FO100073**

**1580 MM / 105,47 MM / 474,32 MM**

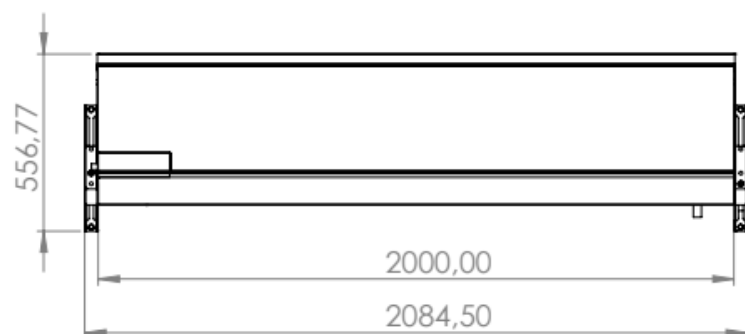

**FO100074**

**2084,5 MM / 105,47 MM / 474,32 MM**

# 01. DRINKERS



## STAINLESS STEEL, WITH LEGS



Drainage system to avoid puddles in the farm, in the event of a leak in the valve

Overflow system can be removed to facilitate the drinker cleaning.

3/8 adjustable valve with a easy pull out system in order to help improve the joint cleaning.



# 01. DRINKERS

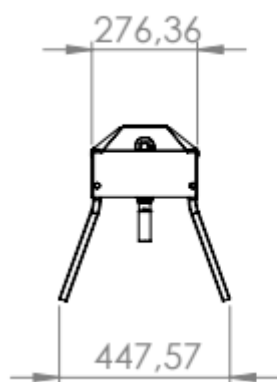

**FO100005**

**1500 MM / 447,57 MM / 459,45 MM**

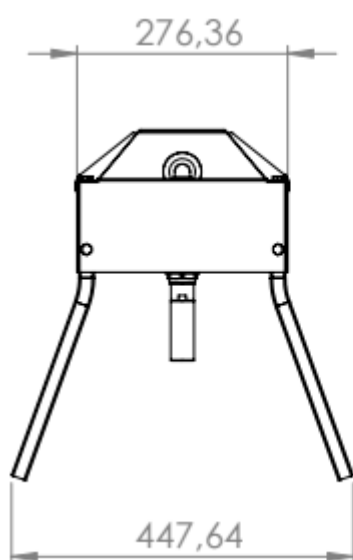
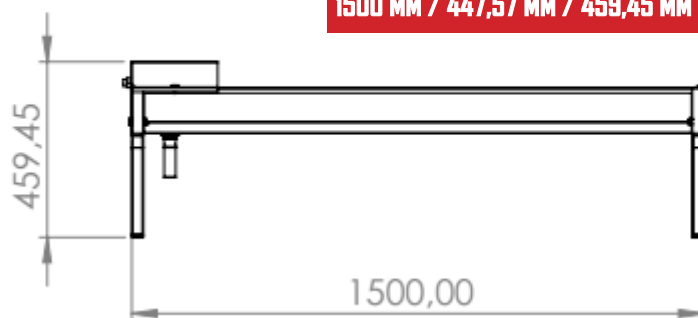

**FO100006**

**1000 MM / 447,64 MM / 459,45 MM**

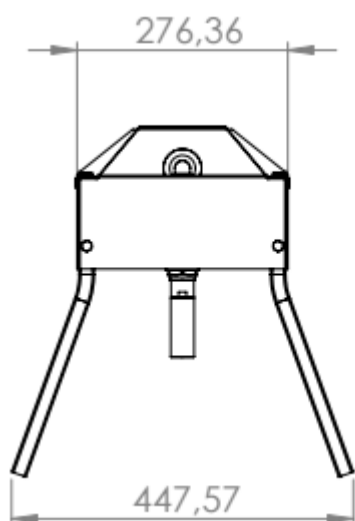
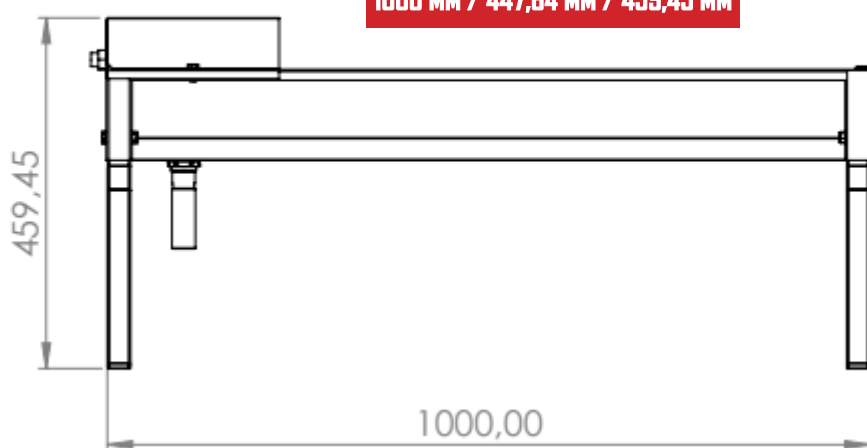

**FO100007**

**500 MM / 447,57 MM / 459,45 MM**

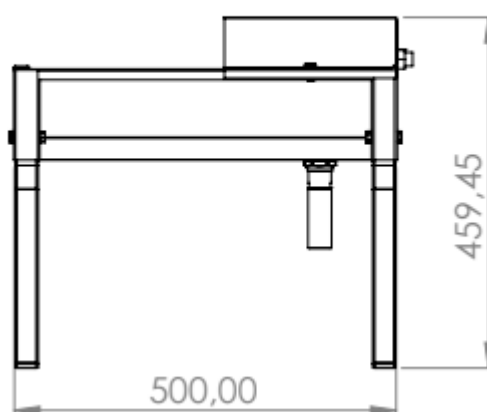



# 01. DRINKERS

## LARGE CAPACITY DRINKER

**STAINLESS STEEL**



Hinged lid for easy regulation  
and cleaning.

Our valve has a high - flow system to fill the drinker in a fast way  
when several animals are drinking at the same time.

It includes a plug to make  
cleaning easier.

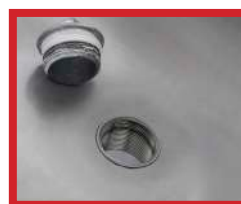

# 01. DRINKERS

**990 MM / 752 MM / 733,69 MM**

**STAINLESS STEEL DRINKERS**

**FD100009**

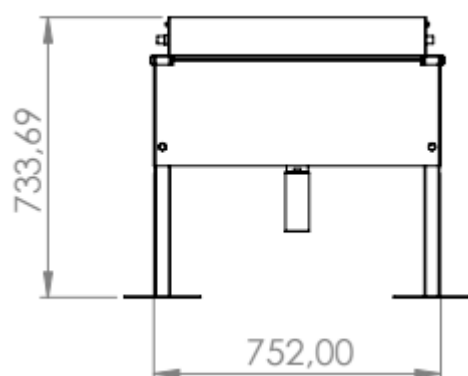

**990 MM / 752 MM / 733,69 MM**

**GALVANIZED SHEET METAL DRINKERS**

**FD100012**

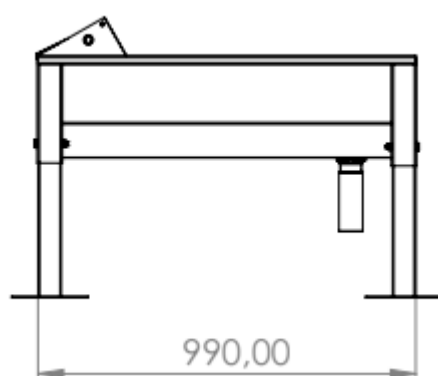

**1990 MM / 752 MM / 733,69 MM**

**STAINLESS STEEL DRINKERS**

**FD100010**

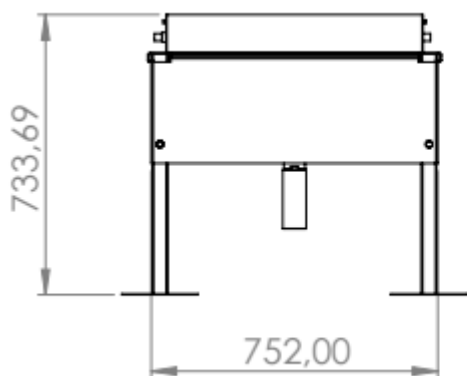

**1990 MM / 752 MM / 733,69 MM**

**GALVANIZED SHEET METAL DRINKERS**

**FD100013**

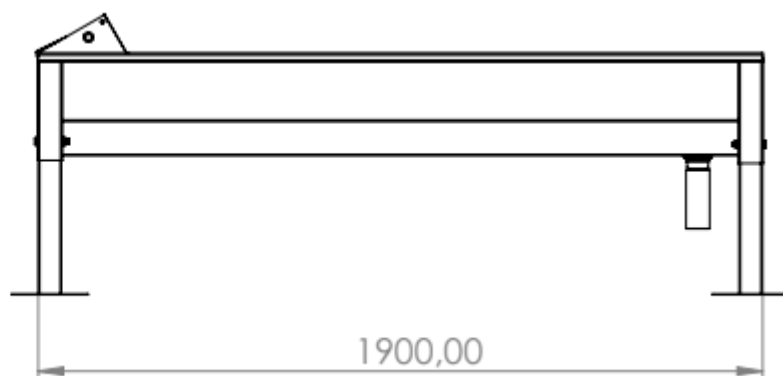

**2904 MM / 769,61 MM / 633,5 MM**

**STAINLESS STEEL DRINKERS**

**FD100088**

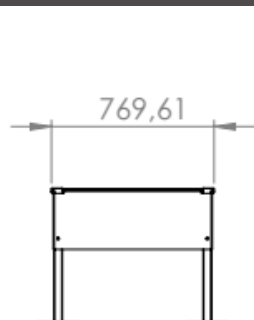

**2904 MM / 769,61 MM / 633,5 MM**

**GALVANIZED SHEET METAL DRINKERS**

**FD100089**

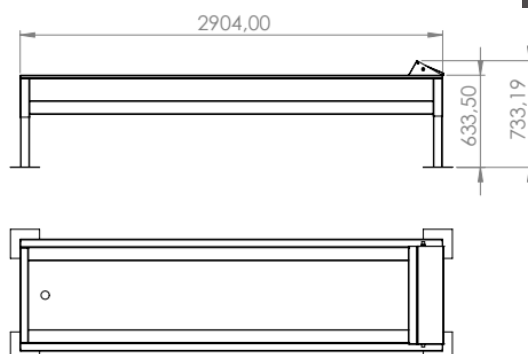

## 02. FORAGE RACKS

WITH 3 SPACES PANEL

FO100014



7 UNITS



It has an easy panel connection system that is impossible to disassemble for the animals.

Maximum comfort for the farmer and minimum waste of food for the animal.



4 UNITS

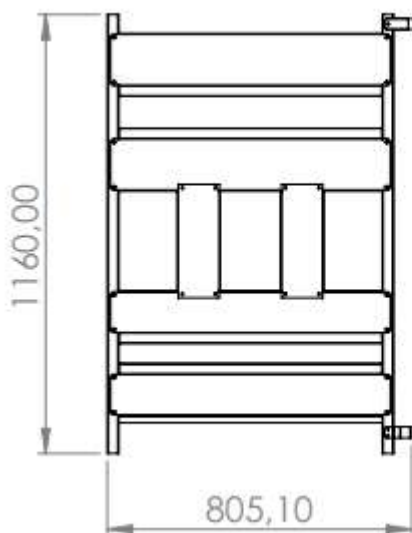

## 02. FORAGE RACKS



FO100015

### RECTANGULAR SHEEP FORAGE RACK

Rectangular sheep trough, made of reinforced galvanized metal sheet. This product is perfect to put the forage bales and for cattle to eat without wasting feed.



FO100016



## 02. FORAGE RACKS

### ADJUSTABLE FORAGE RACK



The forage rack has a system that closes as the animals eat, to ensure that the forage is always compressed.

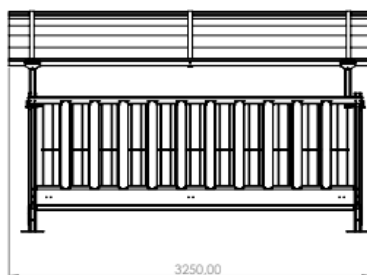
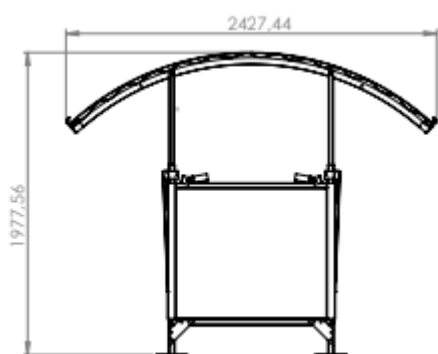

**F0100067**  
2427 MM / 1977,56 MM / 3250 MM

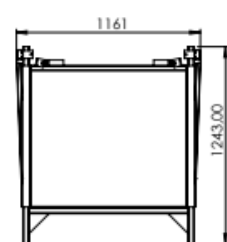
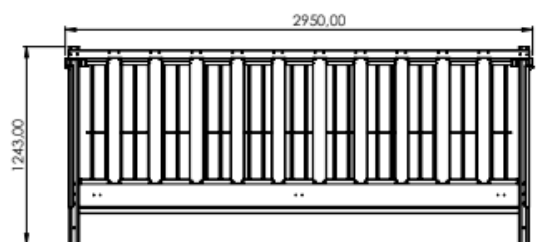

**F0100066**  
2950 MM / 1243 MM / 1161 MM

## 02. FORAGE RACKS

### BARS FORAGE RACK WITHOUT ROOF

FO100021

HOT DIP GALVANIZED.

The fronts are adjustable giving the farmer the opportunity to put bales of different sizes.



The forage rack has a tray on the base to prevent the forage to fall to the ground or to add feed or vitamins.



It has skids in order to be able to be easily transported around the field.

## 02. FORAGE RACKS



### BARS FORAGE RACK WITH ROOF

HINGED ROOF

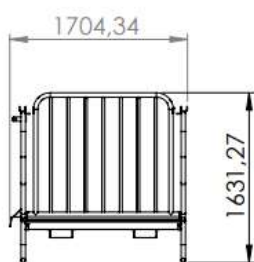
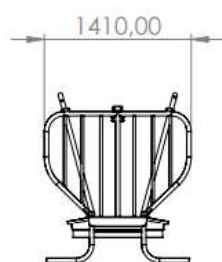

**F0100021**

1410 MM / 1704,34 MM / 1631,27 MM

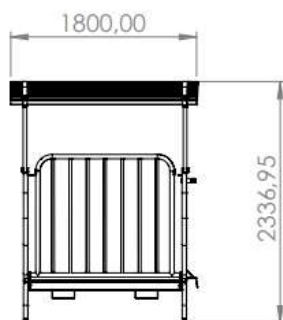
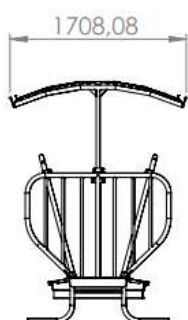

**F0100022**

1708,08 MM / 1800 MM / 2336,95 MM

## 02. FORAGE RACKS

### OUTDOOR HOPPER TWO SIDES

**F0100078**

Made of galvanized metal sheet and it has adjustable legs.

This hopper is screwed, not welded, therefore increasing its durability.  
It is ideal for outdoor use and there is access to the trough from both sides.

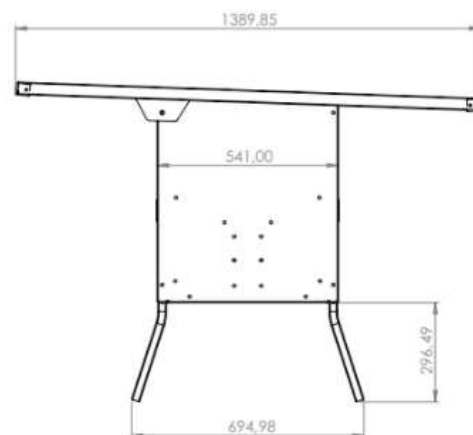
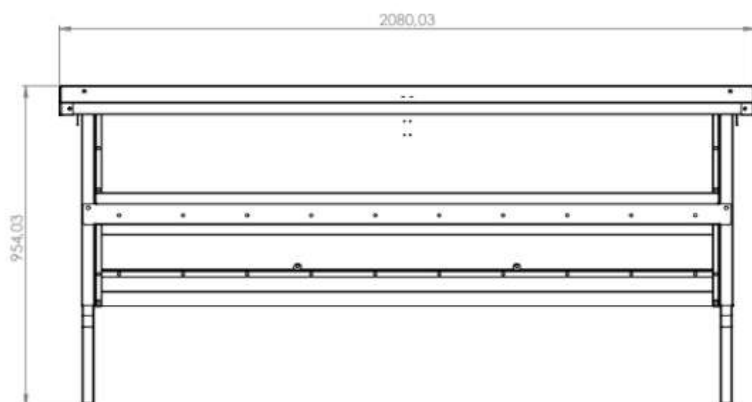



## 02. FORAGE RACKS

### FORAGE RACK

Our classic forage rack with access from both sides, made of galvanized metal sheet and reinforced rod, giving it extra strength.



Thanks to its lower tray, we avoid waste and give the option of adding other kind of food different from forage.



It also has a bottom separator to make the hopper a part of the fence when the lambs are housed.

This separator prevents lambs from passing from one side to the other under it.

## 02. FORAGE RACKS

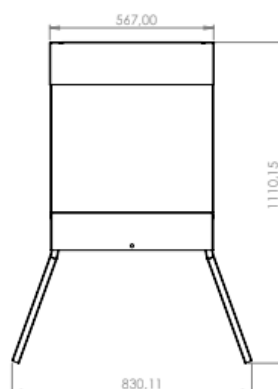
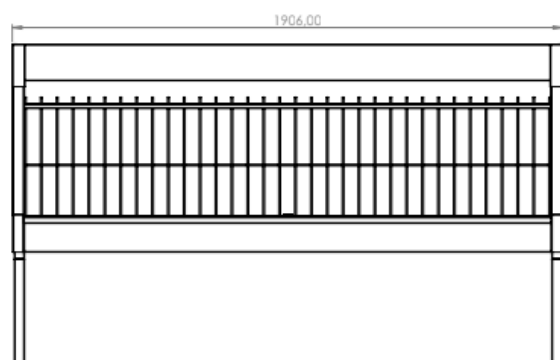

**FO100060**

1906 MM / 830,11 MM / 567 MM

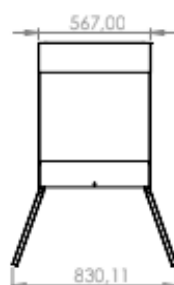
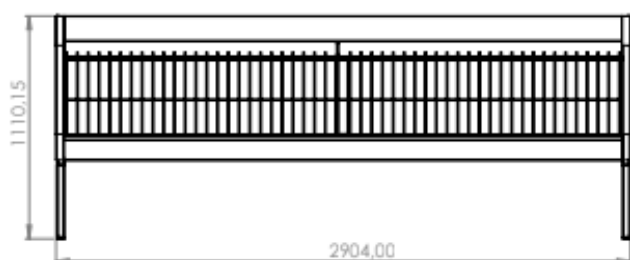

**FO100061**

2904 MM / 830,11 MM / 567 MM

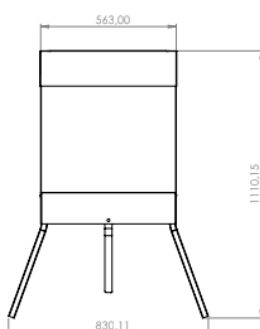
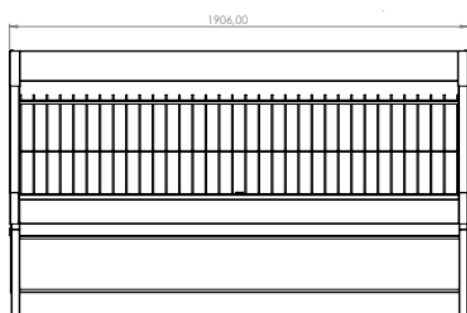

**FO100062**

1906 MM / 830,11 MM / 563 MM

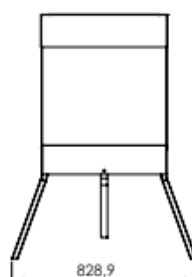
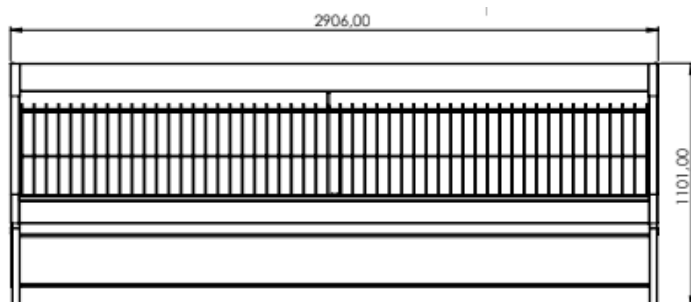

**FO100063**

2906 MM / 1101 MM / 828,9 MM

## 02. FORAGE RACKS

### WALL FORAGE RACK

This wall forage rack is a very economic version, since the wall is used as "hopper" to store the forage



They can be installed side by side and it has a bottom plate to avoid forage waste. Furthermore, it allows to add feed or other vitamins.

This forage rack is made of galvanized metal sheet and reinforced rods, guaranteeing a very long service life.

Each forage rack is equipped with two brackets to fix it to the wall. These brackets have three height adjustments, giving the farmer the possibility to lower and raise them depending on the age or size of the animal.



## 02. FORAGE RACKS

**F0100092**

**2043 MM / 843 MM / 307 MM**

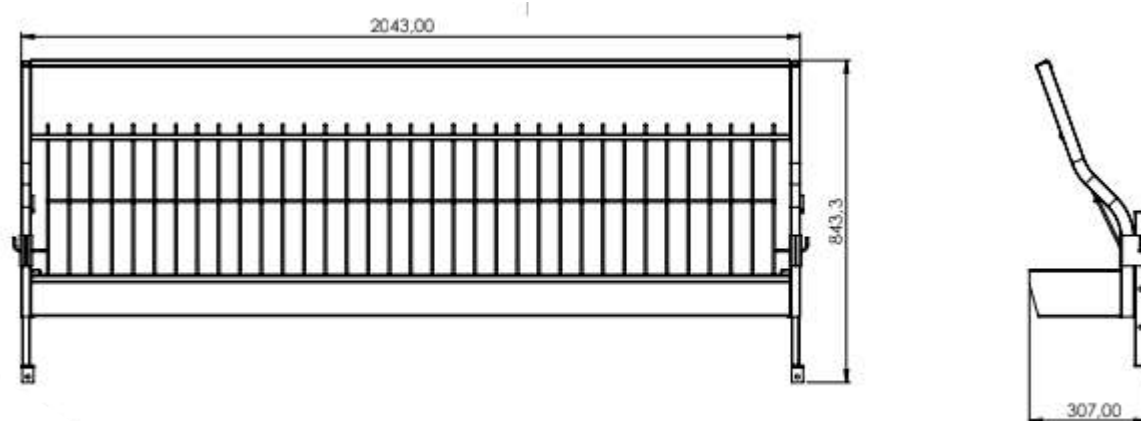

**F0100093**

**2953 MM / 843,6 MM / 307 MM**

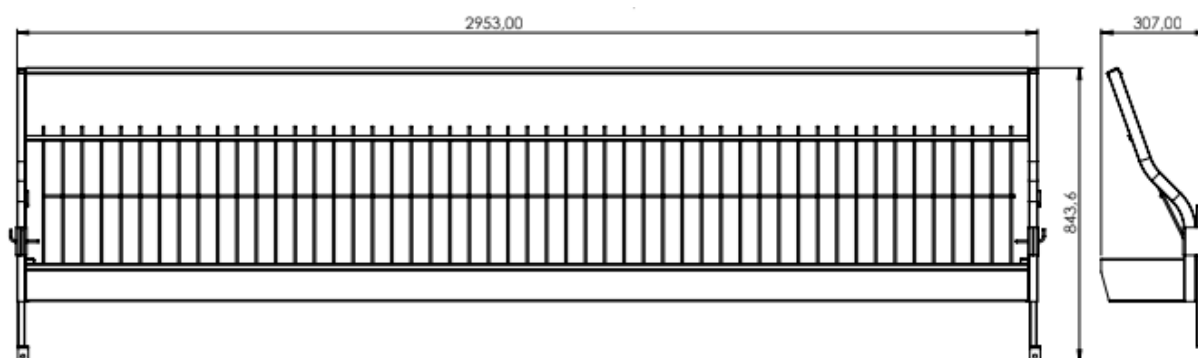



## 03. FEEDER

### FLOOR FEEDER

Floor feeder ideal for putting feed.

We have various measures and it is made of reinforced galvanized metal sheet.

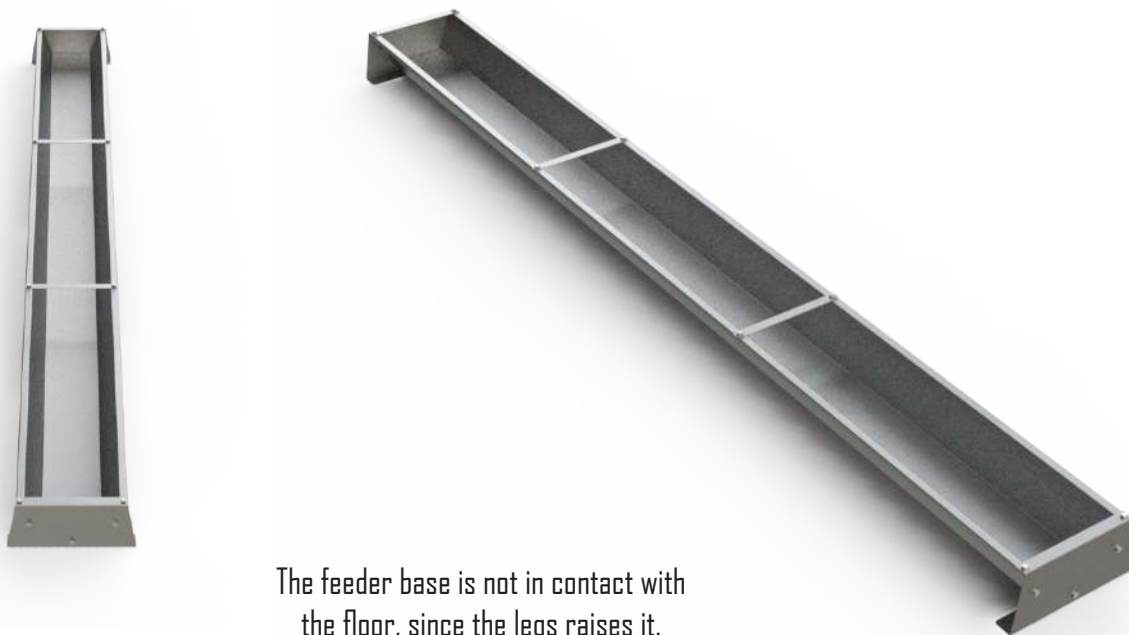

The feeder base is not in contact with the floor, since the legs raises it.





## 03. FEEDER

**FO100084**

**1446,63 MM / 153 MM / 345 MM**

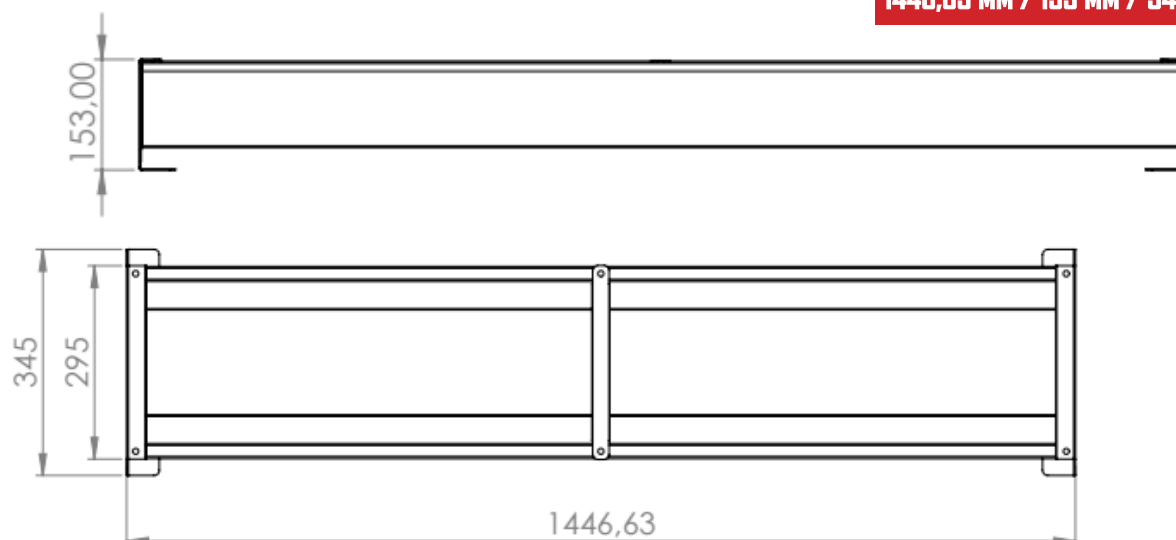

**FO100083**

**1946,63 MM / 153 MM / 345 MM**

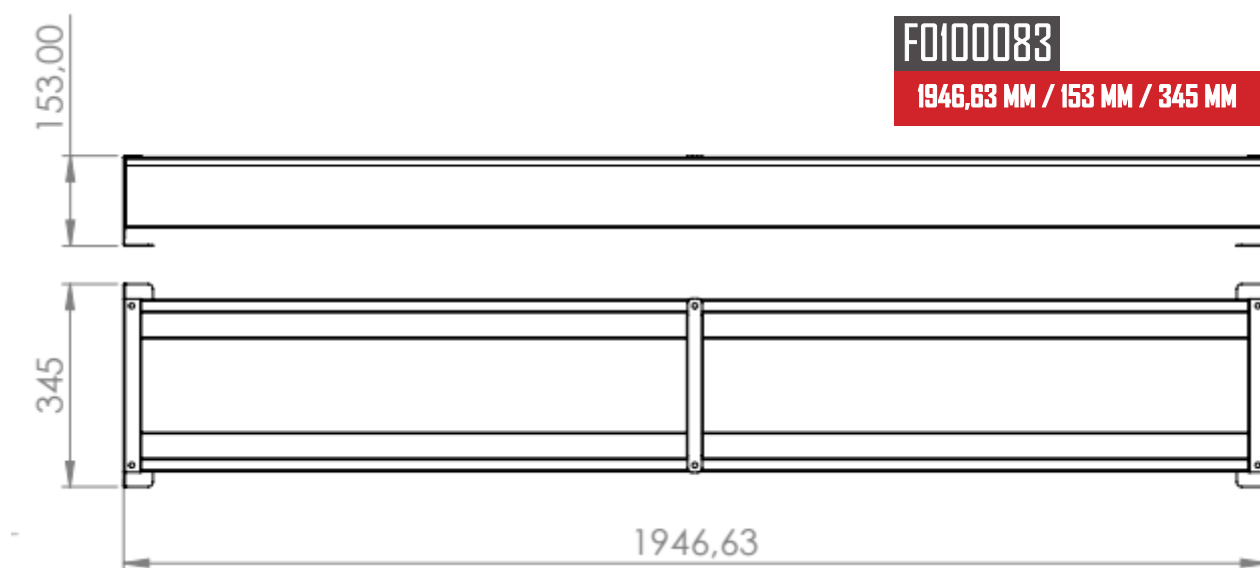

**FO100082**

**3000 MM / 153 MM / 345 MM**

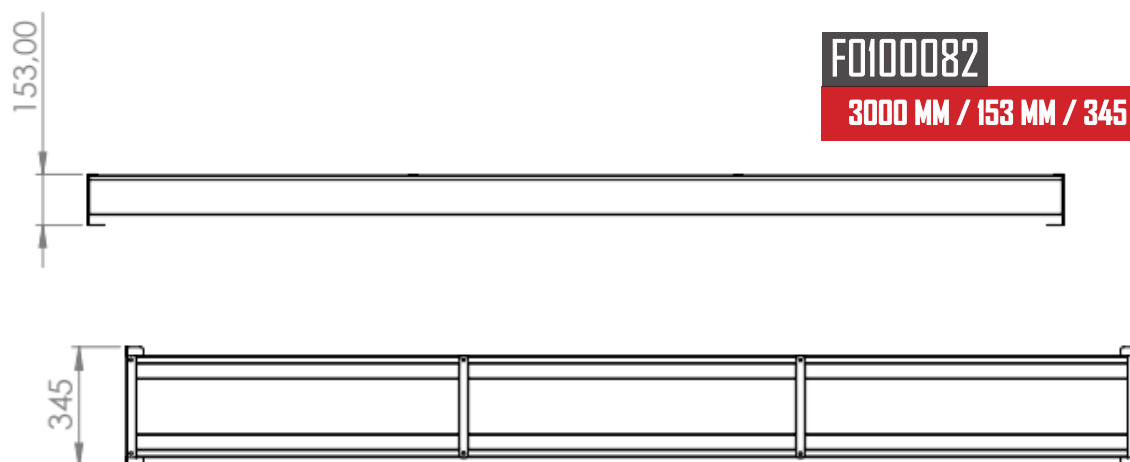

## 03. FEEDER

### FEEDER WITH LEGS

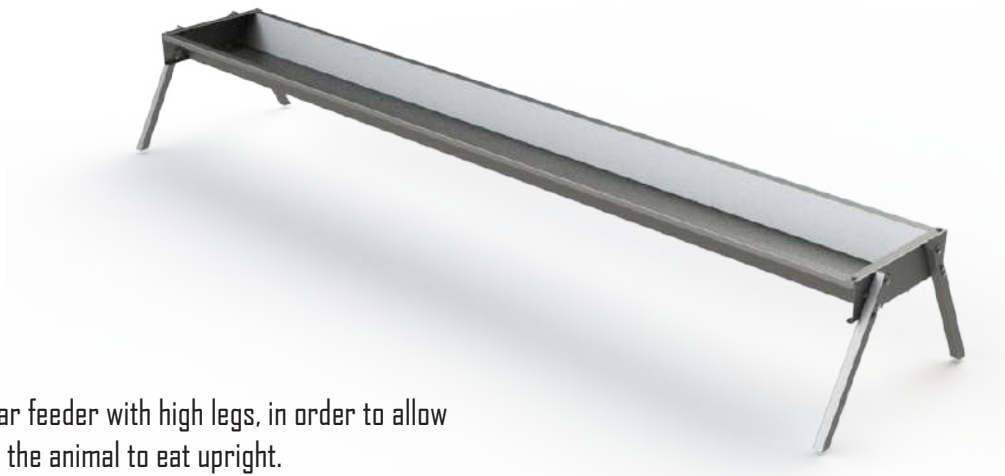

We have a linear feeder with high legs, in order to allow the animal to eat upright.



The trough is made of reinforced galvanized sheet.



## 03. FEEDER

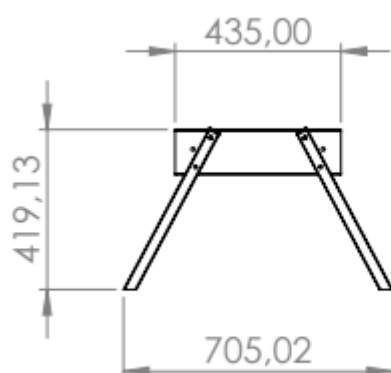

**F0100085**

1507,66 MM / 705,02 MM / 419,13 MM

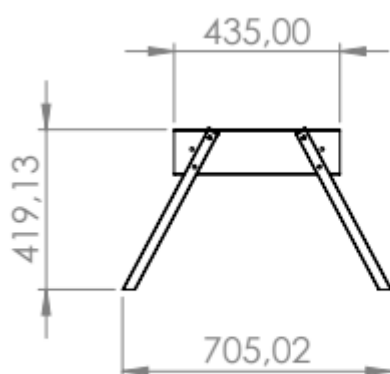
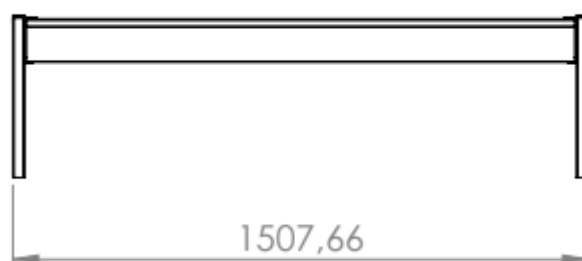

**F0100086**

2007,66 MM / 705,02 MM / 419,13 MM

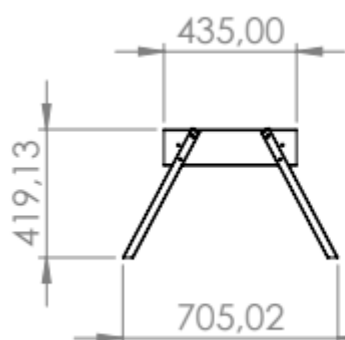

**F0100087**

3007,66 MM / 705,02 MM / 419,13 MM



# 03. FEEDER



## DOUBLE-SIDED LAMB HOPPER

**FO100094**

**3004,00 MM / 1720,90 MM / 1680,00 MM**



Made of galvanized sheet metal, it has removable and height-adjustable legs. There are several models of different capacities. It incorporates a feed regulation slide in order to obtain a better use of the feed. Suitable for fattening lambs and sheep. It can also be unloaded with a shovel.

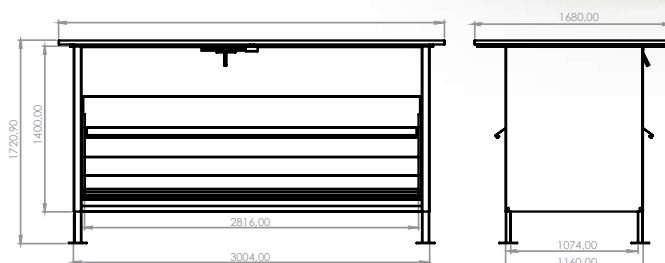

**FO100095**

**3004,00 MM / 1669,00 MM / 1160,00 MM**

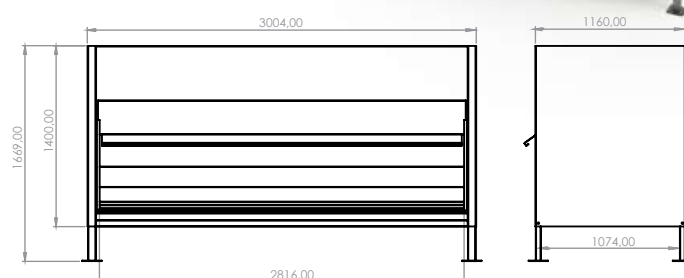

## 03. FEEDER

### DOUBLE-SIDED SHEEP HOPPER

Made of galvanized sheet metal with removable and height adjustable legs. Designed for outdoor use. Manufactured using the punching system with screws, not welding, which gives greater durability and resistance to the product. Allows food rationing. It incorporates a lever-operated mechanism that fills the tray with each movement.

F0100096

3250 MM / 1520 MM / 1363,22 MM

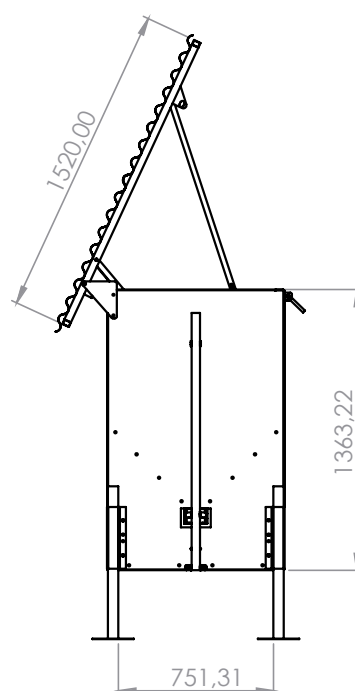
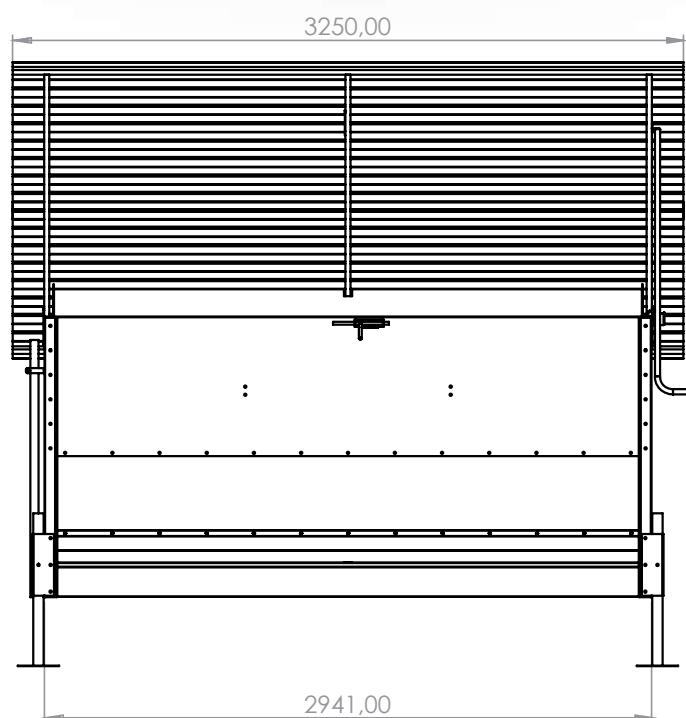



# 03. FEEDER

## 2 SIDES HOPPER

Manufactured in 1.2mm thick sheet metal thickness, providing a very high resistance to shocks produced by the intensive farm work.

The top lid is reinforced so that it cannot buckle or bend if a goat or sheep climbs on top of it.



The lid has a folding opening through two heavy-duty hinges.

**FO100039**

**943,65 MM / 644,3 MM / 806,04 MM**

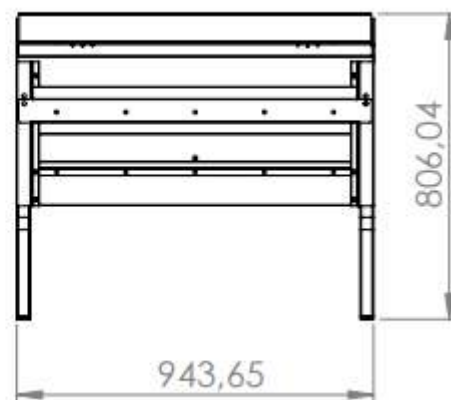
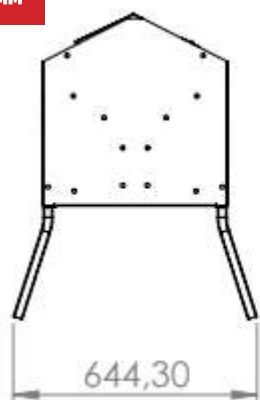

The hopper is delivered dismantled and is easily assembled with screws.

**FO100040**

**1945,65 MM / 644,3 MM / 806,20 MM**

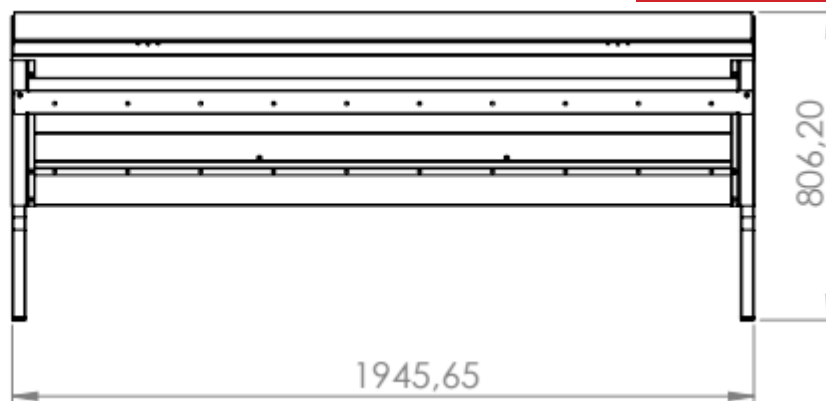
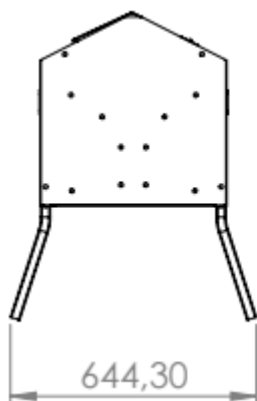

## 03. FEEDER



### FEEDER

#### ADJUSTABLE HOPPER

It is a two-sided hopper, where the farmer can regulate the feed output in two directions. This hopper has the necessary systems to be installed outside or inside of the barn.

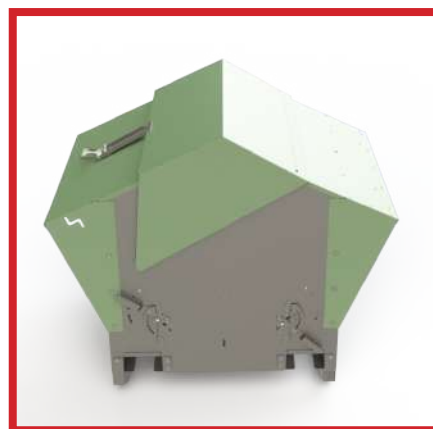

The lid has a safety lock and also has skids to be transported by the tractor.

**FO100081**

1456,03 MM / 1209,96 MM / 1674,20 MM

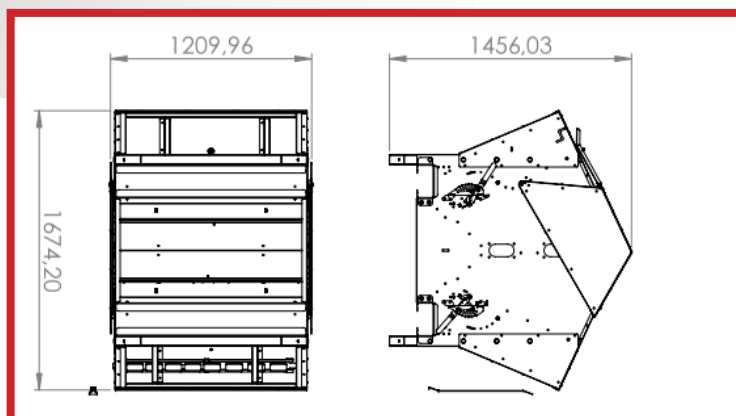

# 03. FEEDER

## ONE SIDE FEEDER

Sheep one side trough, made of galvanized metal sheet. This product is perfect for putting the forage or fodder in feedlots, ensuring the maximum use of it.

The hopper opening size is the right for the sheep to insert the head to eat without being able to take the forage out, eliminating waste and maximizing benefits.



It has a lower latch in order to prevent housed lambs from passing under it, allowing in turn to build pens.

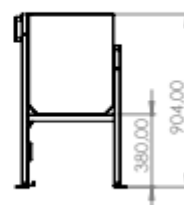
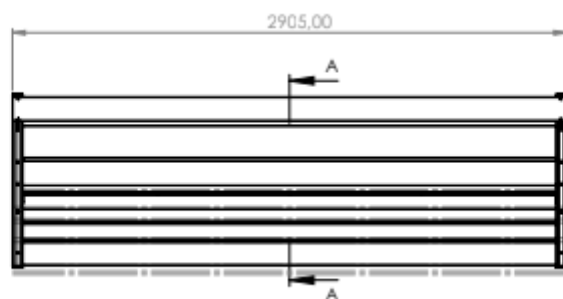
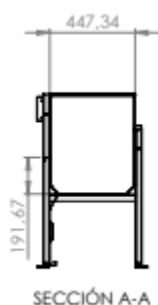

**F0100017**

2905 MM / 447,34 MM / 904 MM

**F0100018**

2000 MM / 581 MM / 904 MM

## 03. FEEDER

### CORRAL ONE SIDE FEEDER WITH STANCHION

**F0100064**

2412 MM / 1294,924 MM / 517 MM

The start has a lever in order to allow or close access.

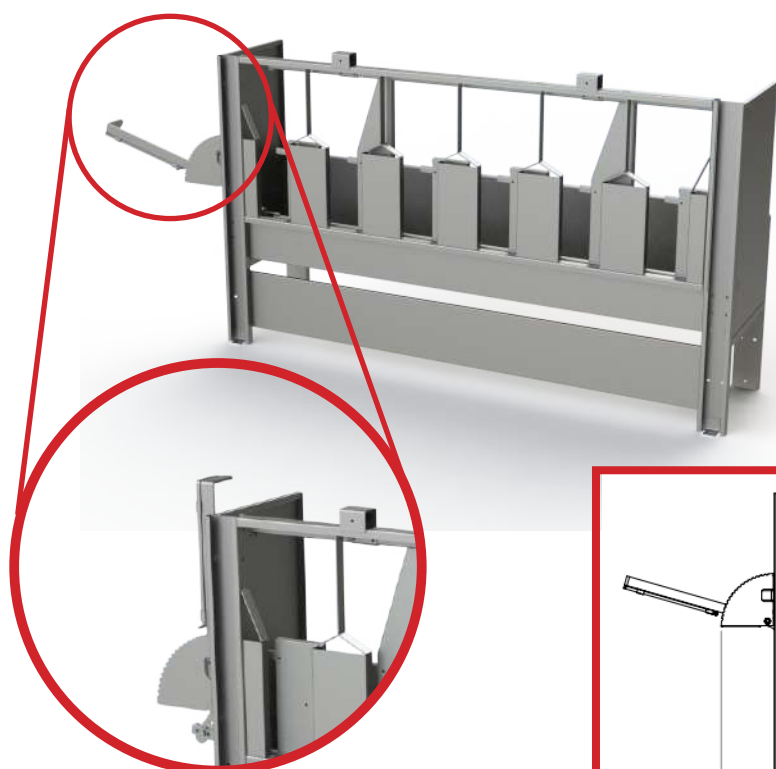

**REINFORCED GALVANIZED  
METAL SHEET**

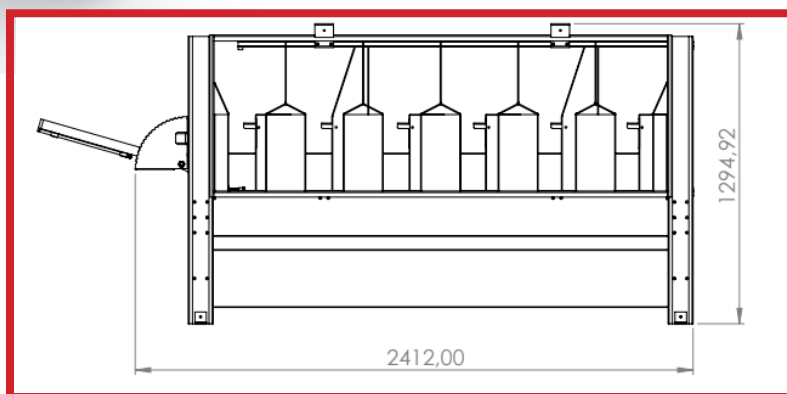

### ONE SIDE FEEDER CORRAL EXTENSION WITH STANCHION

**F0100065**

2183 MM / 1294,92 MM / 517 MM

The extensions are connected to the main one in order to open and close all the gates together.

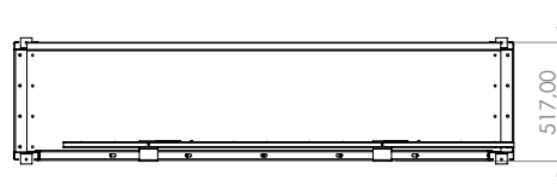
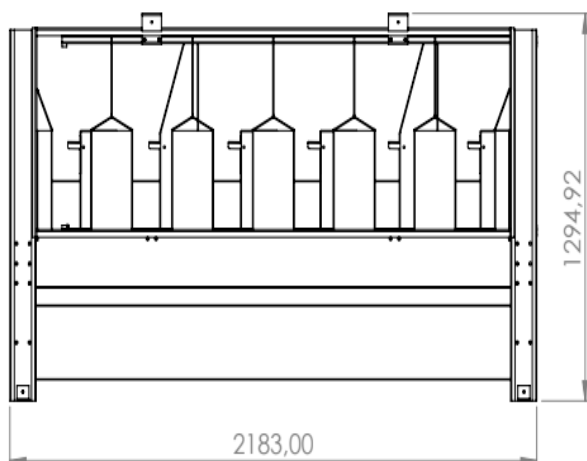

# 03. FEEDER

## TWO SIDES FEEDER

**FO100099**

**2905 MM / 652 MM / 904 MM**

Double-sided sheep feeder, made of galvanized sheet metal. This product is perfect for depositing bales of forage in feedlots, ensuring their maximum utilization.



The size of the entrance to the trough is such that the sheep can insert its head to eat but being unable to take out the forage, thus reducing waste.



**FO100020**

**2005 MM / 652 MM / 904 MM**



### OPTIONAL:

This hoppers FO100020-FO100099 has the possibility of adding a separation at the bottom to prevent the lambs crossing to other side from under the feeder. This becomes really useful when using it as fence.

FO100097, 2 meter sheet for FO100020.  
FO100098, 3 meter sheet for FO100099.

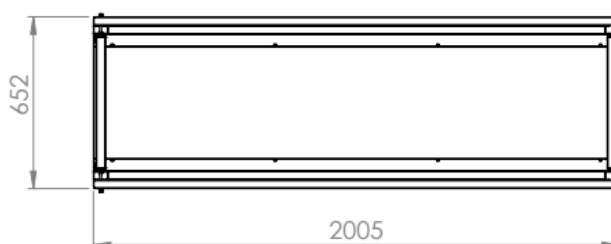



## 03. FEEDER



### HOPPER

FO100041

475,74 MM / 310,75 MM / 613,17 MM



The grid can be adjusted in height and can also be removed to give access to larger lambs.

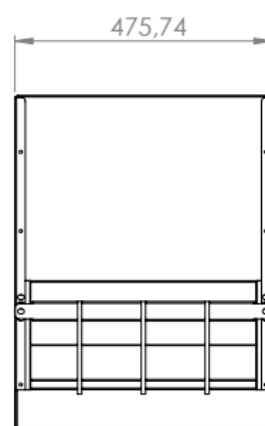
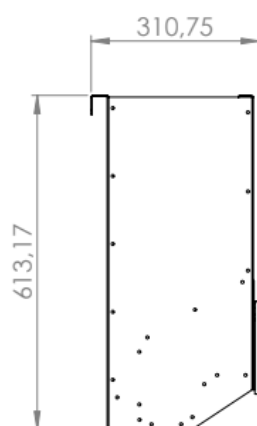

## 03. FEEDER

### UNRESTRICTED FEEDER

In the beginning, the unrestricted feeding trough has two pillars, but the extensions have only one, since one pillar supports two feeding troughs.

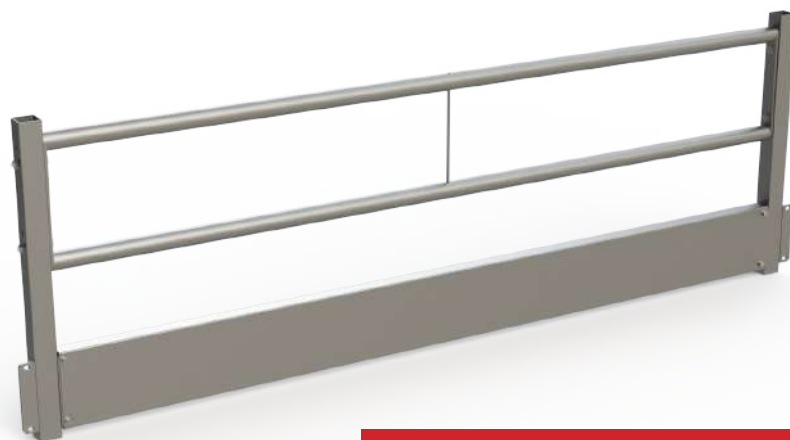

THEY ARE DELIVERED WITHOUT JOINING PILLAR

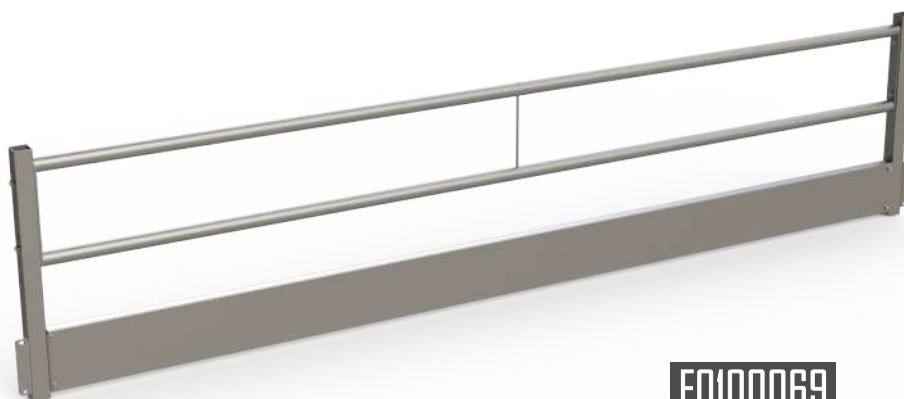

FO100069

2000 MM / 700 MM

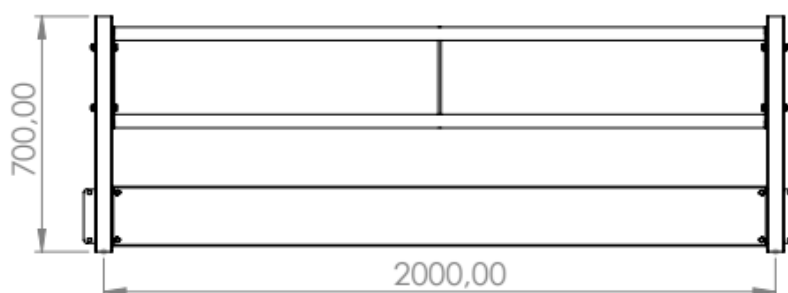

FO100070

3000 MM / 700 MM

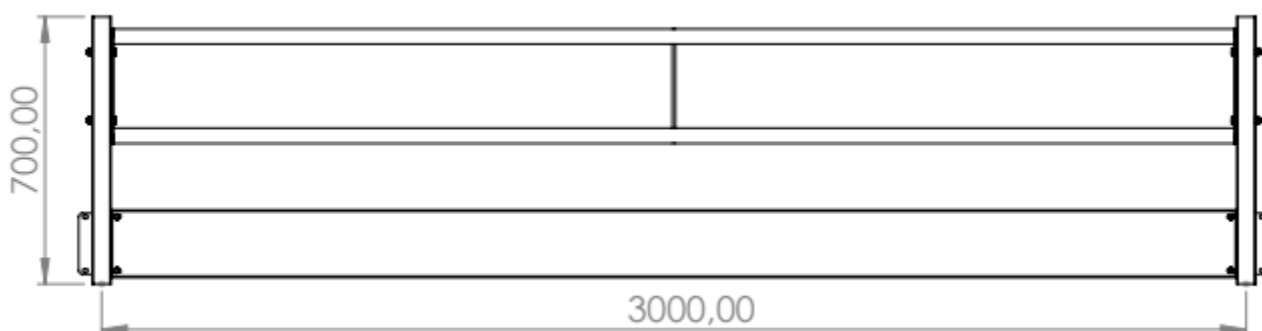

## 03. FEEDER

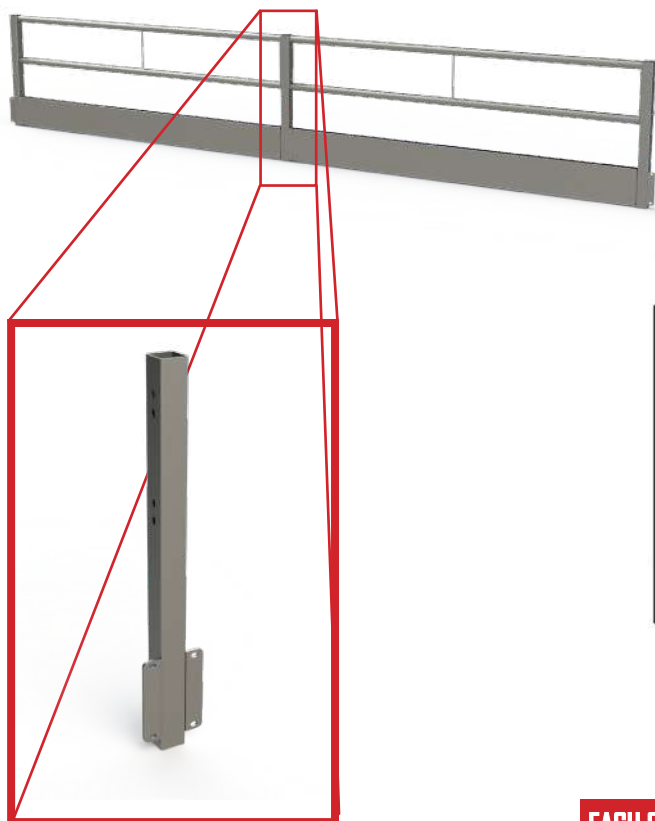

### FEEDER

JOINING PILLAR

FD100068

700 MM / 120 MM

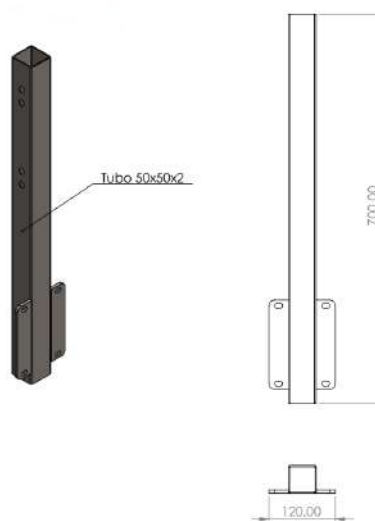

EACH CONNECTING PILLAR HOLDS TWO FEEDERS





## 03. FEEDER



### TROLLEY

FD100090

1140,31 MM / 830,53 MM / 720,18

This trolley incorporates a manual opening for the feed, and wheels suitable for outside use.

Its galvanized sheet metal structure makes it a very strong and solid cart. It is served bolted without welding, extending the life of the product.

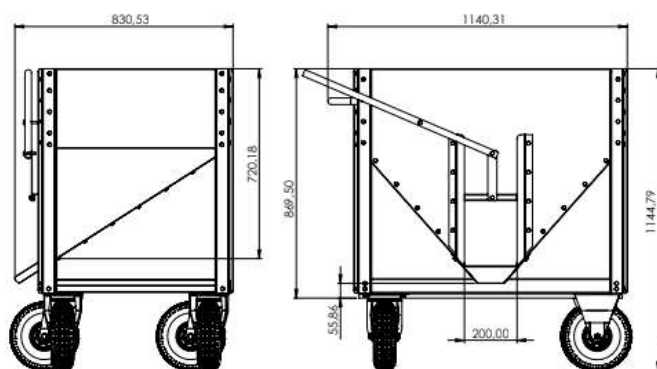

# 04. CHUTES

## SORTING GATE

**FO100031**

**2220 MM / 1035,39 MM / 702,18 MM**

Our sorting gate includes a locking system so that the animal cannot force the lever back and forth, and it also has a mechanism to deactivate the sorting gate lock. The gate has three settings, to give the farmer the opportunity to make the chute narrower or wider.

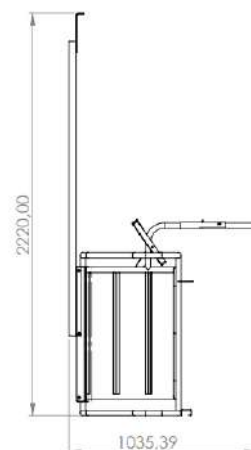
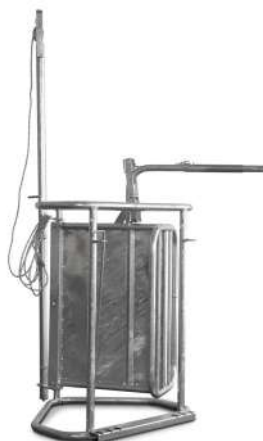

## REAR GUILLOTINE DOOR

**FO100032**

**1849,24 MM / 710 MM / 151,72 MM**

The rear guillotine door has three adjustment levels, in order to give the farmer the opportunity to make the chute narrower or wider. The fixing system is by galvanized iron rods.

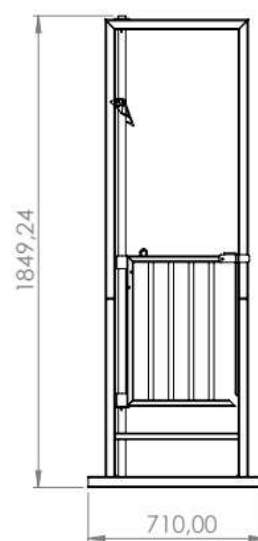

## JOINING ARCH

**FO100033**

**893 MM / 670 MM / 151,72 MM**

The fence joining arch to form the sheep chutes, has three regulations in order to give the farmer the option to make it narrower or wider. The type of fixation is through galvanized iron rods.

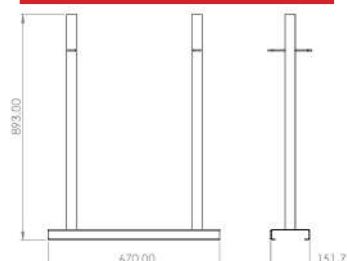



## 04. CHUTES

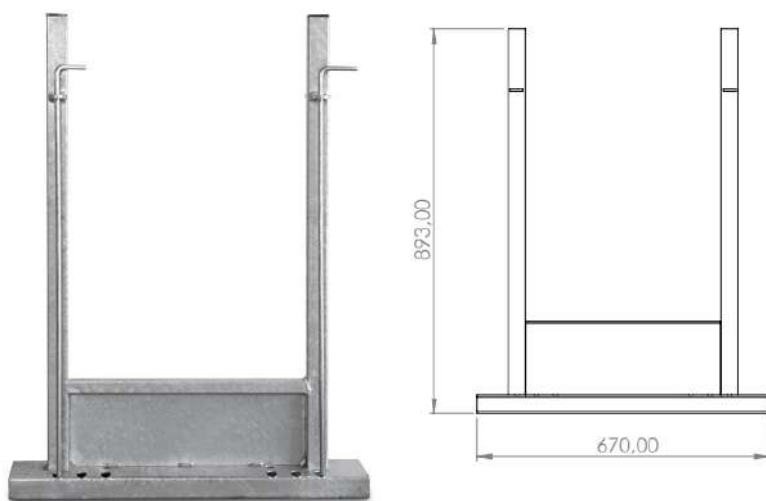

### NON- RETURN JOINING ARCH FOR SHEEP CHUTES

**FO100034**

**893 MM / 670 MM / 151,72 MM**

Joining arch with a non-return system so that sheep and goats cannot turn back, making it completely safe for the animal.

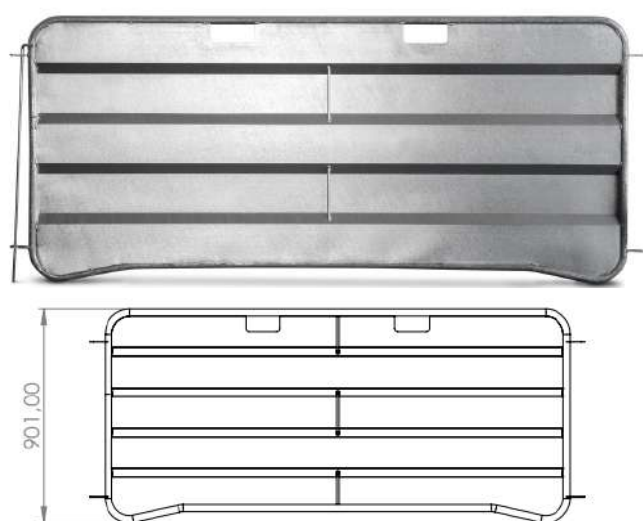

### CLOSED METAL FENCE

**FO100035**

**2153,98 MM / 901 MM / 30 MM**

Fully enclosed fence made of galvanized sheet metal. It is the most popular fence for chutes as it is totally opaque, preventing sheep from being scared along the way.

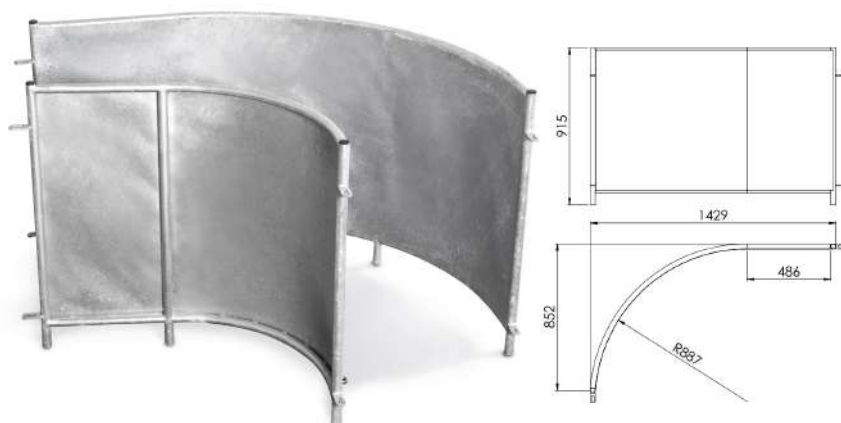

### 90° CLOSED METAL FENCE

**FO100043**

**1429 MM / 915 MM / 852 MM**

Curved fence, designed to make the turns of the chute to have an angle of 90°. It is made of 1 mm thick galvanized and closed sheet metal.

## 04. CHUTES

### BUCKET FOR DISINFECTING AND CURING HOOVES

FO100091

2962,40 MM / 535 MM / 182 MM

This tray is placed in between chutes to assure the farmer that all the animals will cross it.

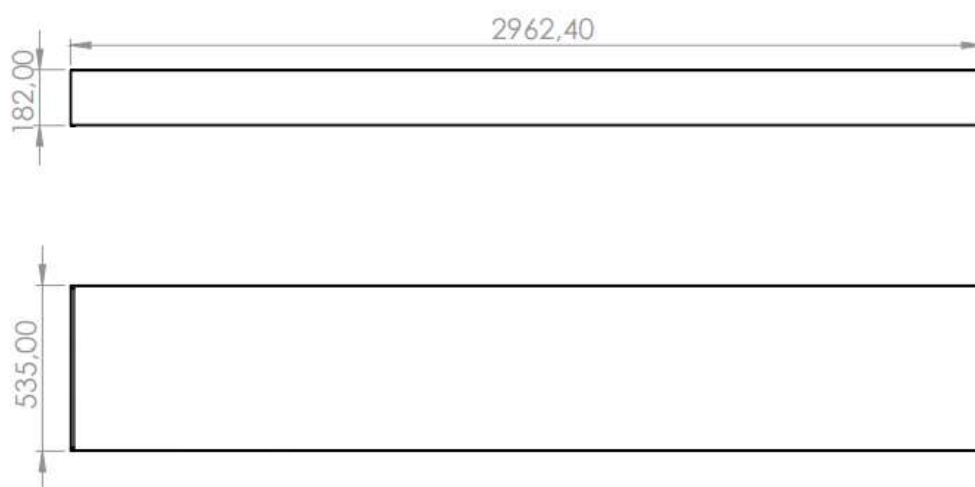

### SHEEP AND GOAT SCALE

FO100001

1290 MM / 810 MM / 1929,94 MM

Scales for weighing sheep and goats up to 250 Kg of weight. Made of hot dip galvanized metal. This work tool speeds up the weighing of individual livestock, facilitating the handling of the animal.

This product can be fixed to the chutes, simplifying the weighing.

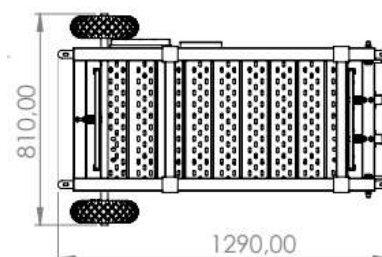
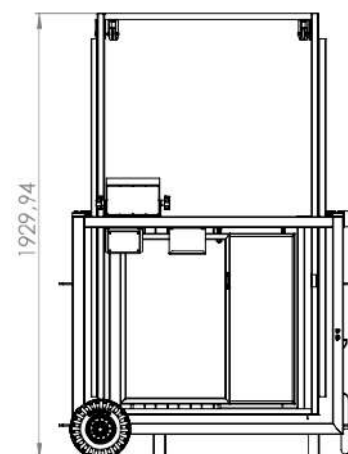

It has a guillotine door to control access to the scale in an organized way. It has three exits to sift the sheep in three different pens.



## 04. CHUTES

### SHEEP TURNER

FO100023

1572,69 MM / 933 MM / 1216,5 MM

The sheep turner makes it easier for the farmer to handle livestock for medical check-ups and hoof sanitation.

The sheep or goat enters through the entrance gate and the gate is closed and the animal is immobilized in the pen.

The turner incorporates wheels for mobility around the farm, making it much easier to handle the animal.

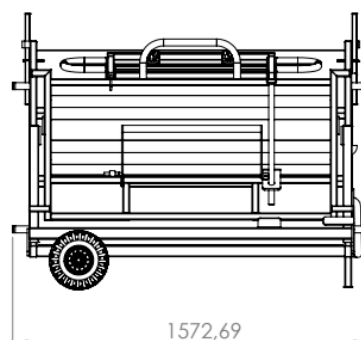
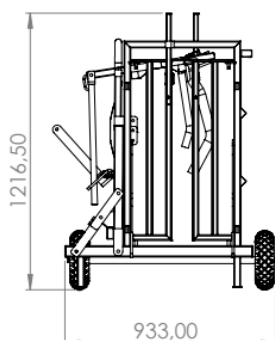

### RESTRAINER

FO100075

5883,51 MM / 1530,9 MM / 1488,85 MM

Made of 304 stainless steel ensuring maximum durability. This product makes work easier for farmers, since allows to do multiple tasks as checking, such as check ups, trimming hooves and medicate.

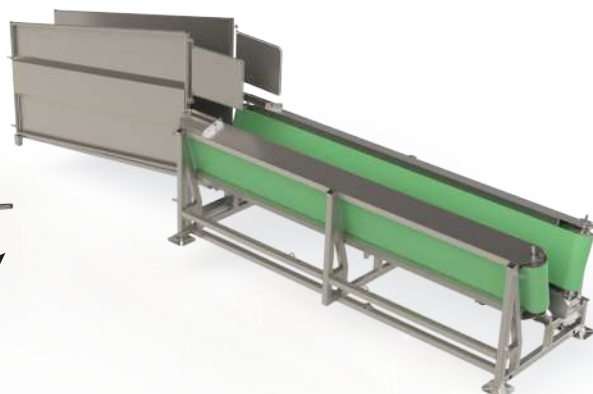
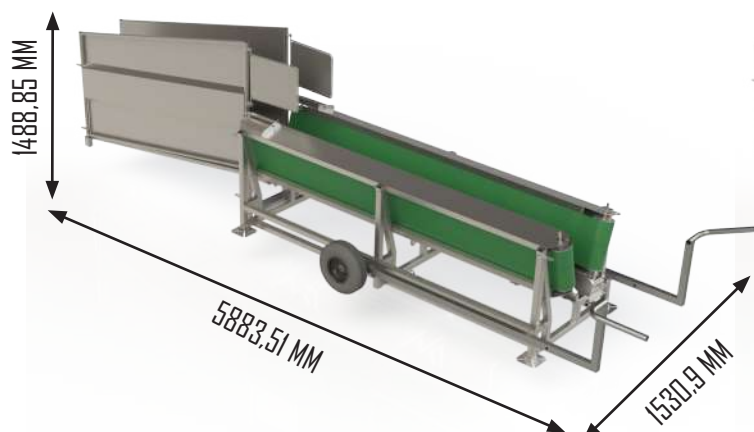

INCLUDES RAMP AND TRANSPORT WHEELS

# 04. CHUTES

## CHUTES TRAILER

**FD100076** 4391,16 MM / 2413,08 MM / 717,84 MM

The Restrainer has a trailer in order to make the transportation easier. It is approved for circulation on the road.

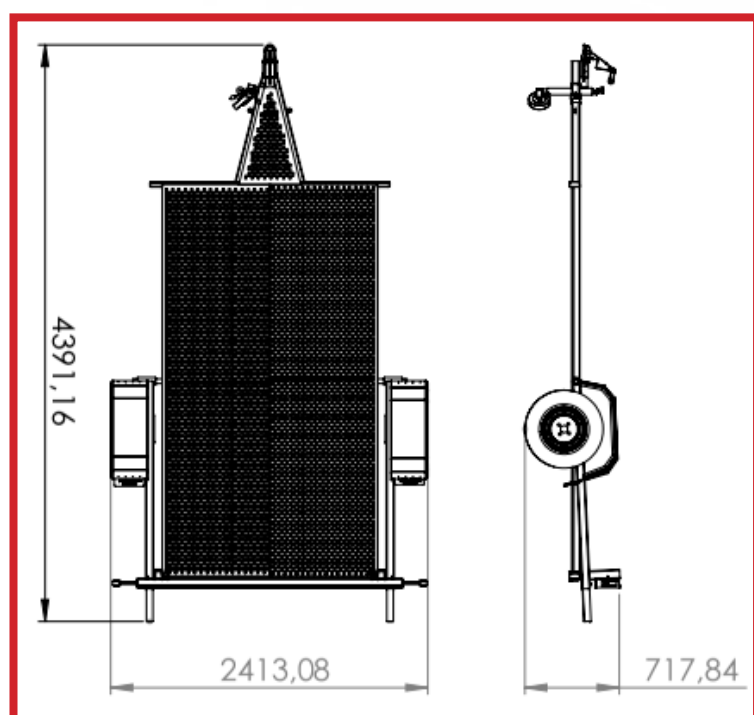
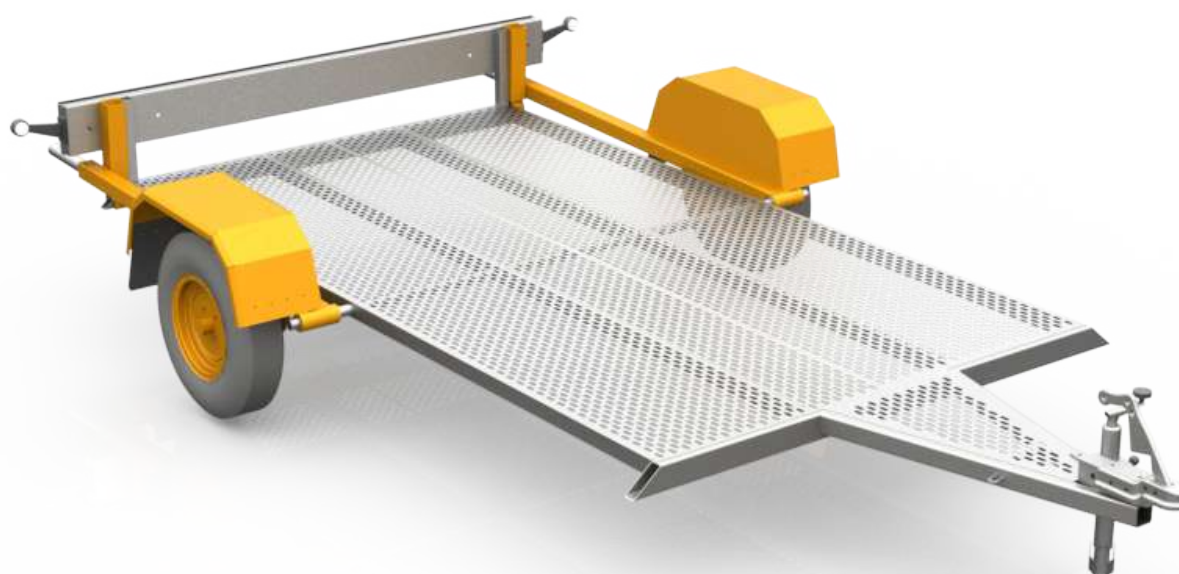

# 04. CHUTES

## CHUTES

A chute is a passageway, narrow enough to allow the animal to pass through without being able to turn around.

This system is very useful to guide livestock in an organized way avoiding crowding. It also considerably reduces the stress.



FOI00031  
FOI00032  
FOI00035 x2



FOI00031  
FOI00032  
FOI00033 x3  
FOI00035 x8

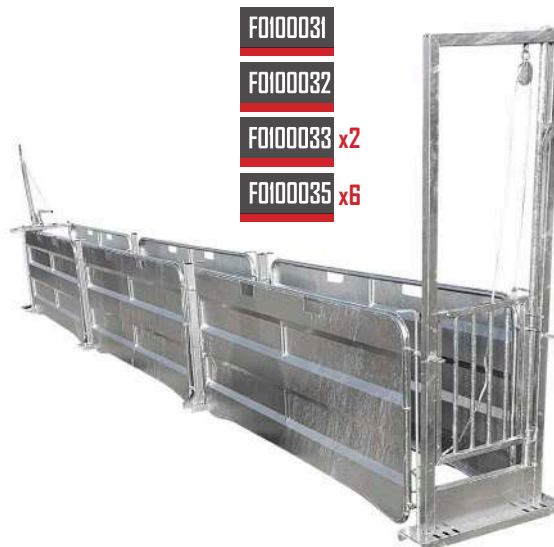

FOI00031  
FOI00032  
FOI00033 x2  
FOI00035 x6



FOI00031  
FOI00032  
FOI00033  
FOI00035 x4



# 04. CHUTES

**FO100026**

**710 MM / 2220 MM / 2887,76 MM**

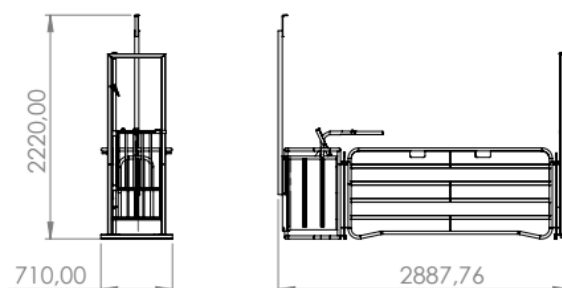

**FO100027**

**710 MM / 2220 MM / 5101,71 MM**

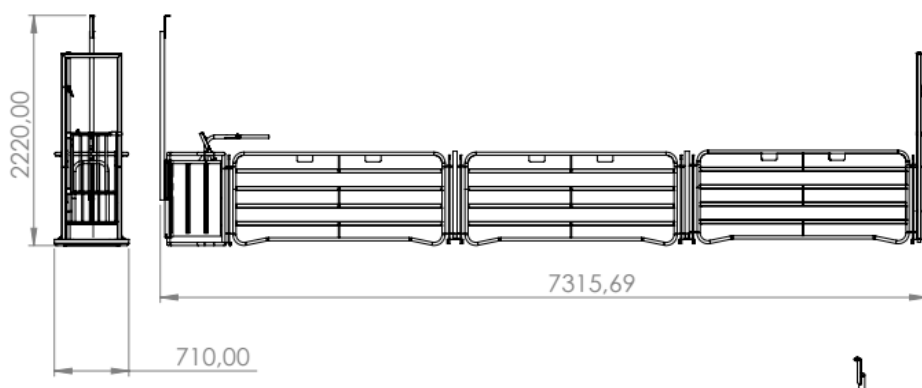
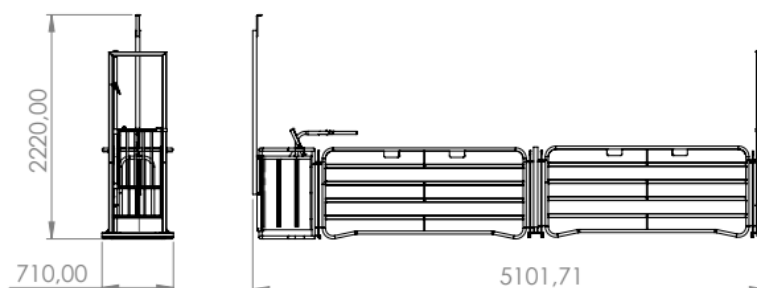

**FO100028**

**710 MM / 2220 MM / 7315,69 MM**

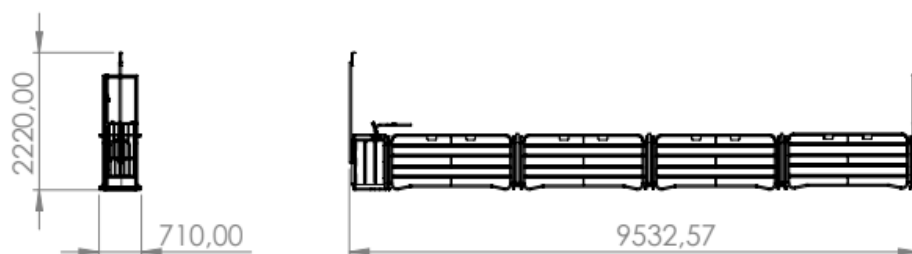

**FO100029**

**710 MM / 2220 MM / 9532,57 MM**

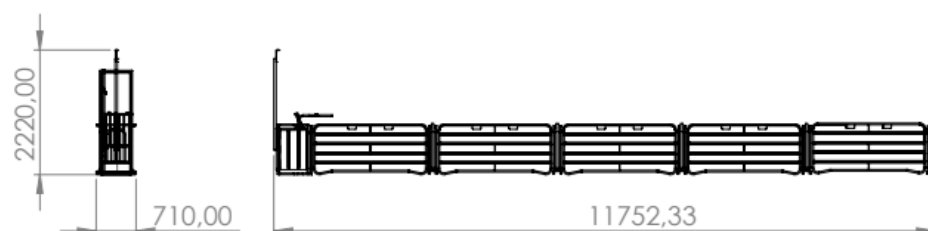

**FO100030**

**710 MM / 2220 MM / 11752,33 MM**

## 04. CHUTES



### M-4000 TRAILER

FO100024

4366,41 MM / 2016,94 MM / 2241,23 MM

Trailer chute for easy transport through different farms and stables. It is easy to assemble and disassemble, saving time and money to the farmer, since with this trailer a single chute can be moved through different areas. It is also a product that is approved by the European Union regulations to circulate on the road, highly recommended for veterinarians who have to move around.

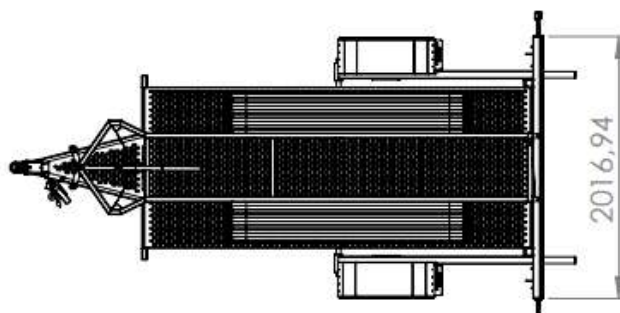
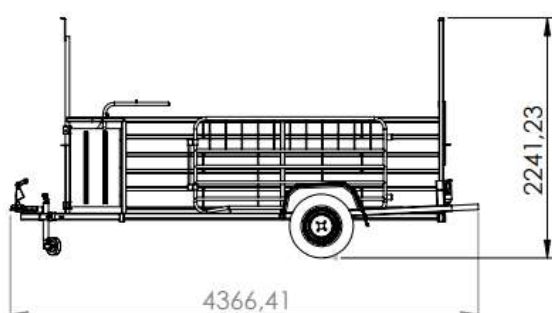

# 04. CHUTES

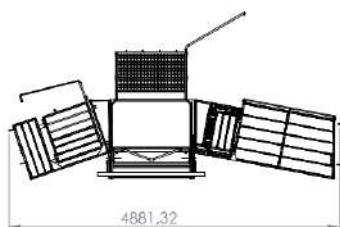

## TRAP-100

FO100025

4881,32 MM / 1218,89 MM / 2473,89 MM

The sheep restraint system consists of an uphill ramp which has a door that allows access to the rear of the animal for proper examination. This door also prevents the next animal from disturbing the farmer while he is working.



## TRAP TRAILER

FO100077

4881,32 MM / 1218,89 MM / 2473,89 MM

IT IS APPROVED FOR CIRCULATION ON THE ROAD

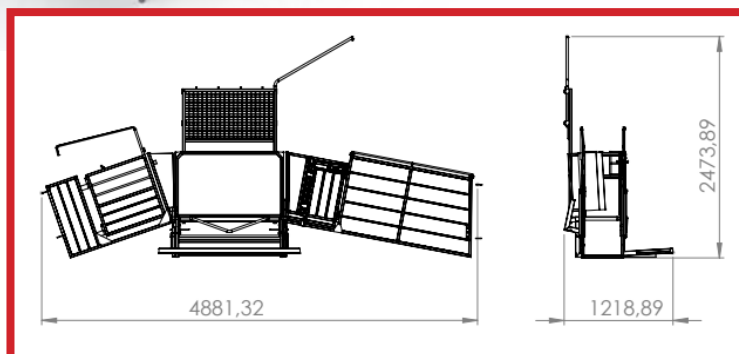

# 05. STANCHIONS

## STANCHION

FO100058  
12 HOLES

6677,45 MM / 1340,97 MM / 1543,50 MM

Stanchion milking table and a cascade system.

Made of galvanized metal sheet.

It includes feed trays in order to calm the animal while it is milked.

WE HAVE TWO SIZES, WITH 12 AND 18 HOLES

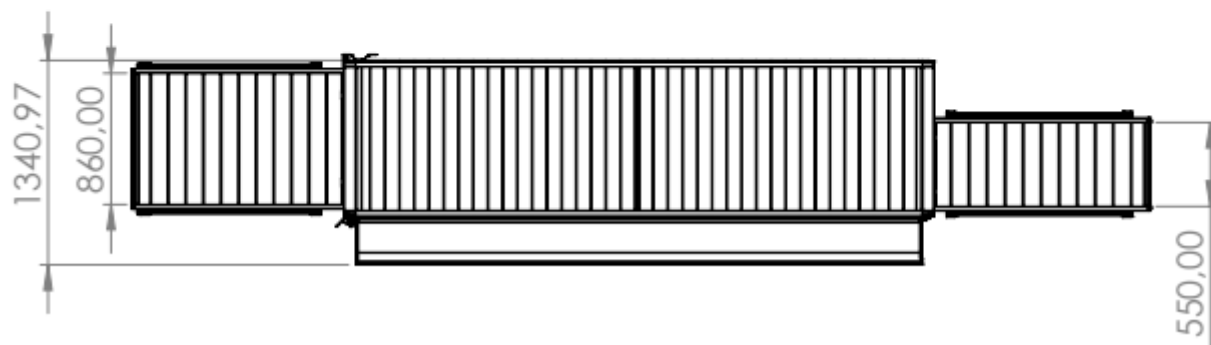
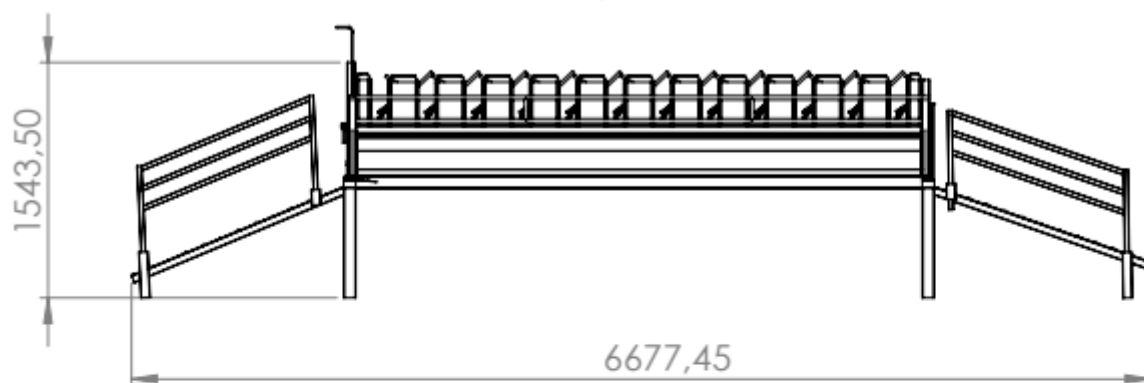
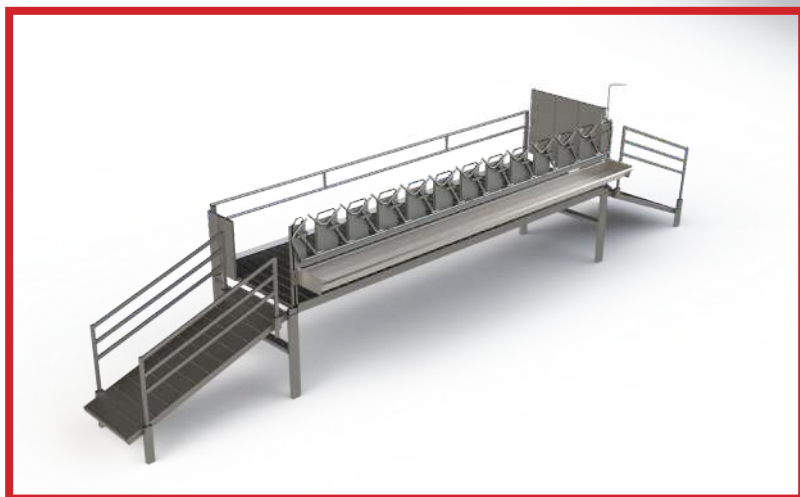
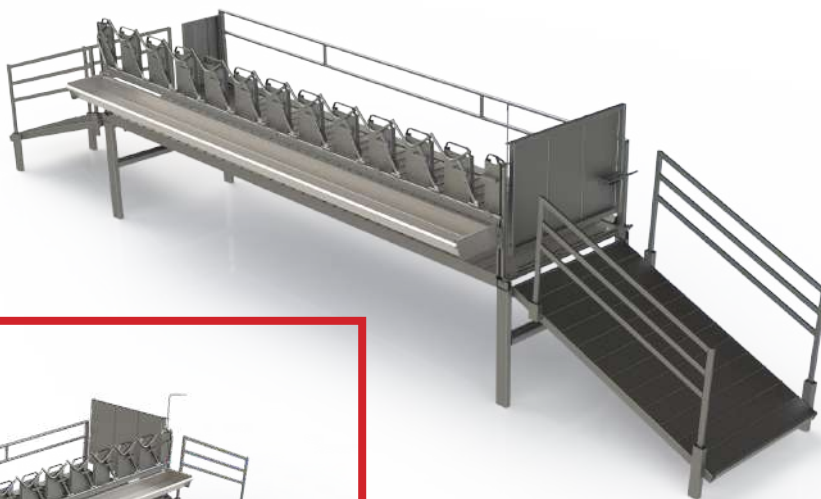



# 05. STANCHIONS

FOI00059

18 HOLES

8532,72 MM / 1343,93 MM / 1540,50 MM

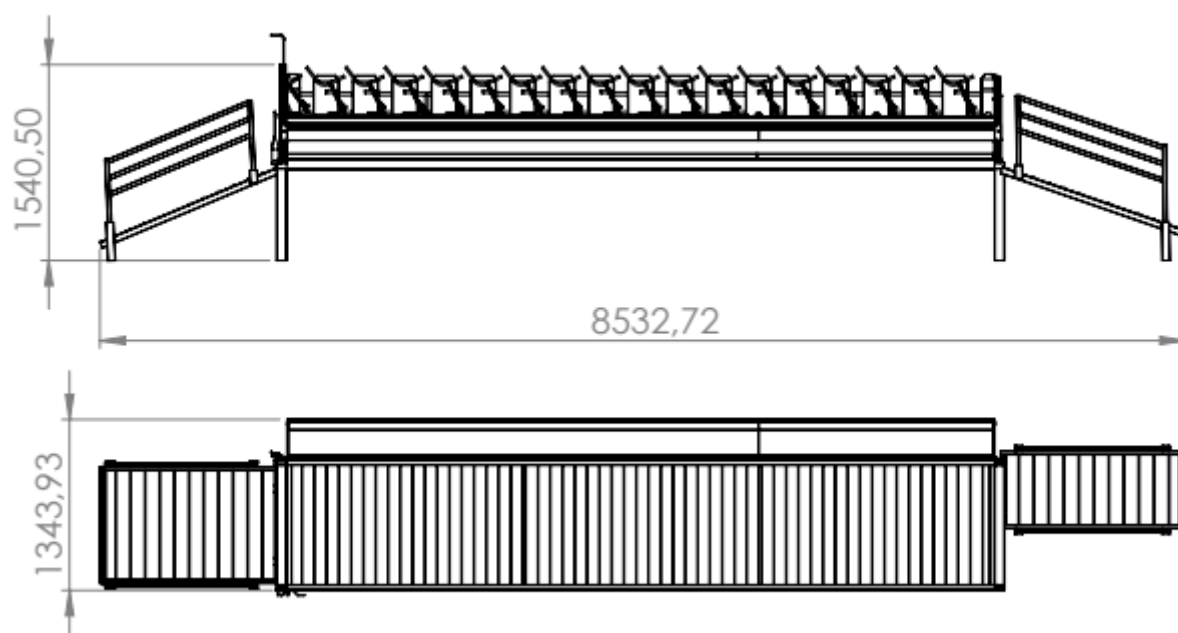

# 06. REFLECTORS

## INFRARED LAMP

Type E27 240V

0273A0000
150W
60 X 24,5 X 18 CM (10 UNITS X BOX)
0271A0000
250W
60 X 24,5 X 18 CM (10 UNITS X BOX)



## PAR 38

2056A0000
175W PHILIPS
67 X 34,5 X 15 CM (12 UNITS X BOX)
2195A0000
100W ECO
37 X 47 X 17 CM (12 UNITS X BOX)



## ECO

0272A0000
150W
63 X 27 X 21 CM (10 UNITS X BOX)



## REFLECTOR ALADINO

Made of non-toxic plastic, the reflector aladino is ideal for the first days of life of chickens, dogs, cats, pigs and sheep. Infrared lamps **NOT INCLUDED**.

### 250



### WITH REGULATOR



1989A0000
5 M CABLE LENGTH
1982A0000
2,5 M CABLE LENGTH

Infrared lamps E27 150-250W max.  
(not included).

1999A0000
5 M CABLE LENGTH
1990A0000
2,5 M CABLE LENGTH

Infrared lamps E27 of 175W max.  
(not included).

# 07. FARROWING PEN

## 3 AND 6-HOLE FARROWING PEN FOR SHEEP

Manufactured with galvanized fences, each farrowing pen has an individual trough in reinforced galvanized sheet metal and a linear stainless steel drinking trough shared by all apartments. The valve is installed in the center of the drinking trough, so that water can be supplied to all three farrowing pens simultaneously. The drinking trough has a safety drain so that if there is any leakage in the drinking trough valve, it cannot flood the enclosure, causing diseases to the animals' feet.

The forage trough has a fastening system that can be used in any hutch and, of course, it can be moved to another location in the farrowing pen.



FO100036  
3 SPACES

3028 MM / 1645,19 MM / 1093 MM

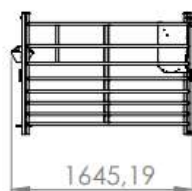
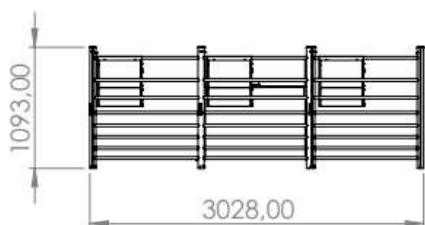

FO100038  
6 SPACES

3061,96 MM / 3065 MM / 1093 MM

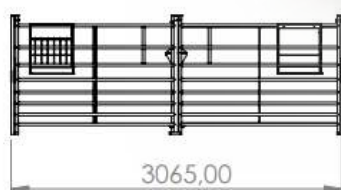
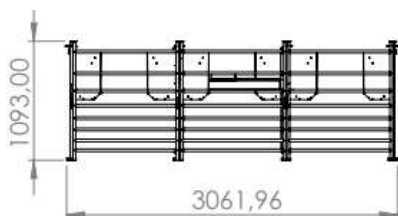
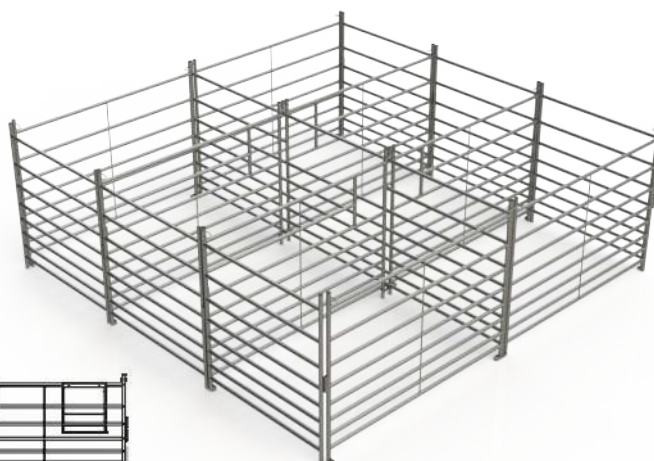



# 07. FARROWING PEN

## FARROWING PEN HOPPER

FO100037

402,20 MM / 300,5 MM / 453,1 MM

FARROWING PENS INDIVIDUAL HOPPER MADE OF HOT-DIP GALVANIZED METAL SHEET

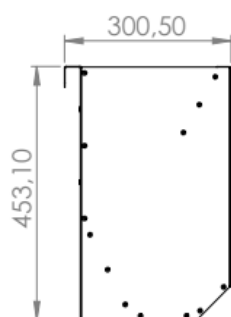
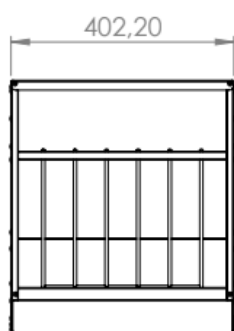



# 08. FENCES

## 100 CM TUBE GATE FOR PENS

**FO100042**

**1060 MM / 40 MM / 1203,25 MM**

Access door to the corral made of hot-dip galvanized tube to ensure maximum resistance. This door has an easy opening system composed of a tab in the upper door frame. The position of the lever improves the ergonomics of the farmer when opening and closing the door.

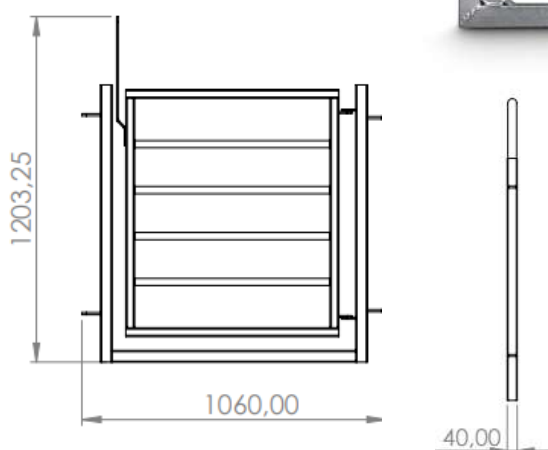

## 150 CM TUBE GATE FOR PENS

**FO100079**

**1560 MM / 965 MM**

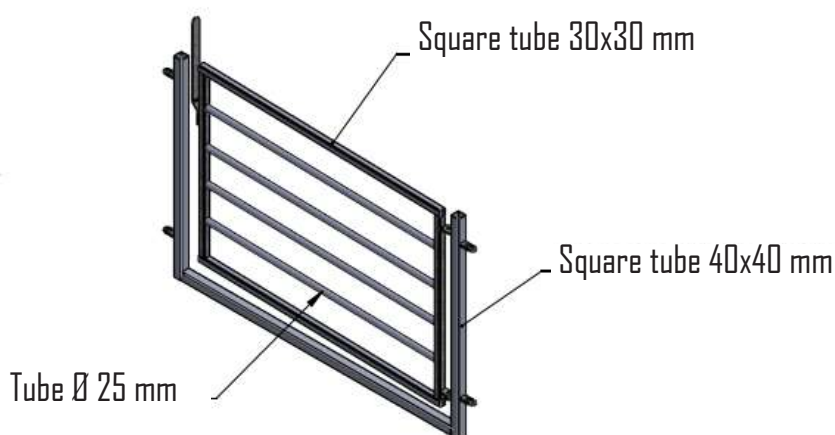
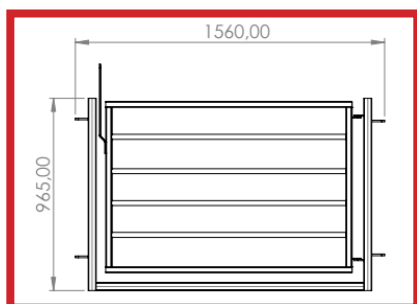

## 08. FENCES

### METAL SHEET GATE FOR PENS

**F0100044**

**1060 MM / 40 MM**

Access door to the corral made of hot-dip galvanized sheet. It has an automatic closure system by gravity.

The union with the fold is made through a hot-dip galvanized iron rod.

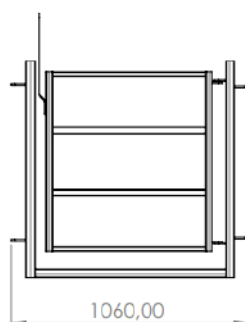

### METAL SHEET GATE FOR PENS

**F0100080**

**1560 MM / 965 MM**



Square tube 40x40 mm

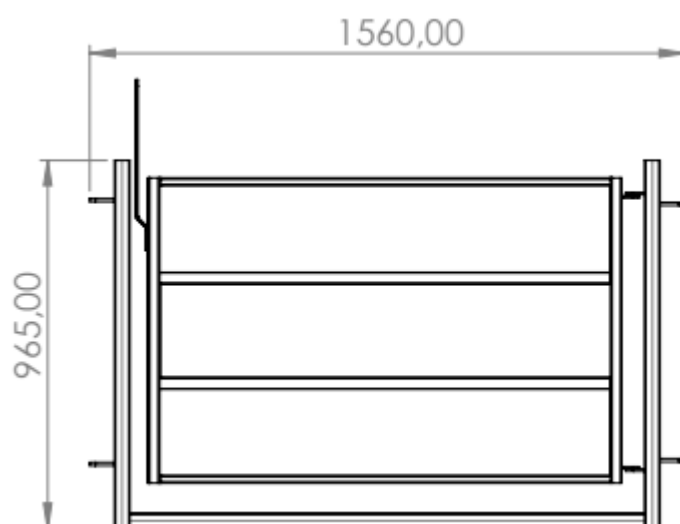

**50 CM WIDER MODEL**

# 08. FENCES

## F-1400 FENCE

F0100045

2117,50 MM / 1500 MM

It is a fence with a height of 1410mm made of hot-dip galvanized tube.

It is perfect to surround sheep and goats with their respective young.

The distance between tubes decreases as the height goes down, precisely so that the lambs and goat lings cannot escape.

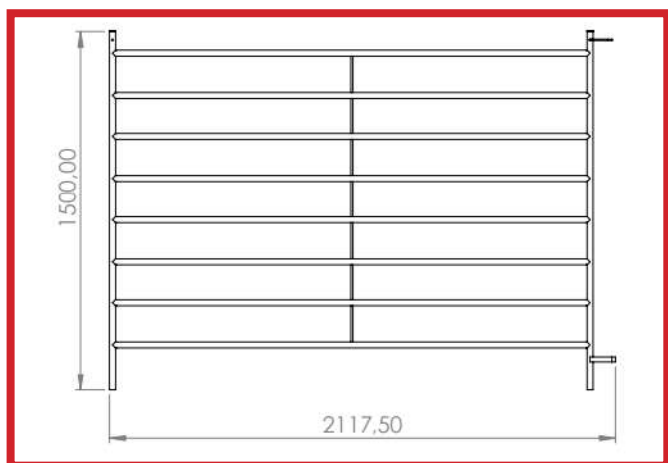

THE FOLDS ARE JOINED THROUGH HOT-DIP GALVANIZED STEEL ROD



# 08. FENCES

## F-900 FENCE

It is one of the most popular fences in our catalog, with a height of 900mm and made of hot-dip galvanized tube. It is perfect to surround sheep and goats with their respective young. It has a peculiarity, since the distance between tubes decreases as it goes down in height, precisely so that the lambs and goat lings cannot escape.

THE FOLDS ARE JOINED THROUGH HOT-DIP  
GALVANIZED STEEL ROD

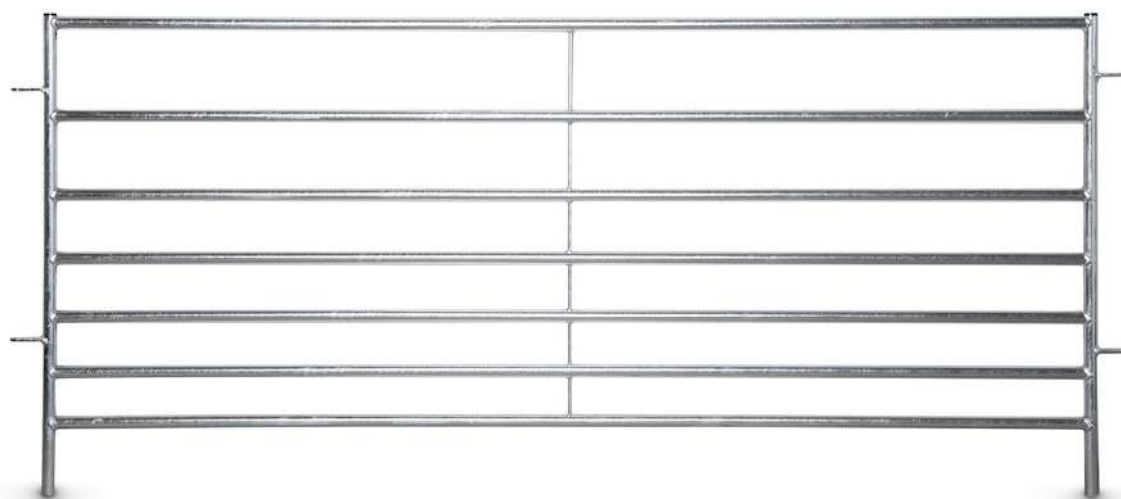
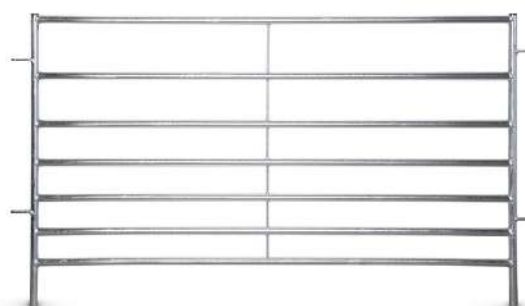
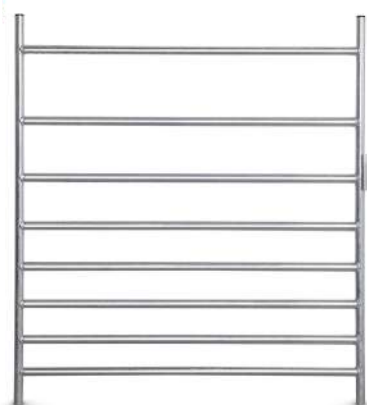
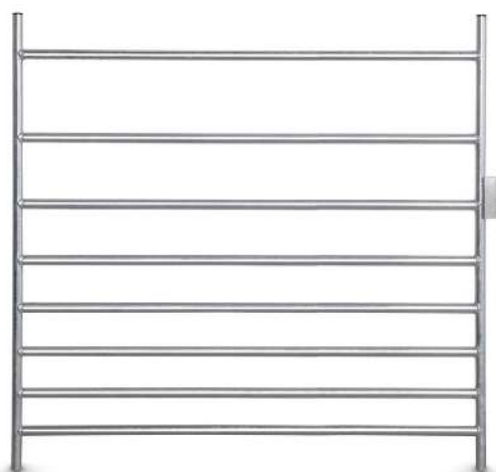



## 08. FENCES

**FO100046**

1092 MM / 1000 MM

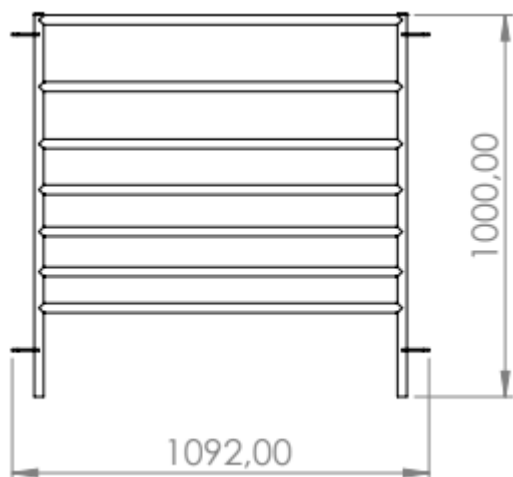

**FO100047**

1275 MM / 1000 MM

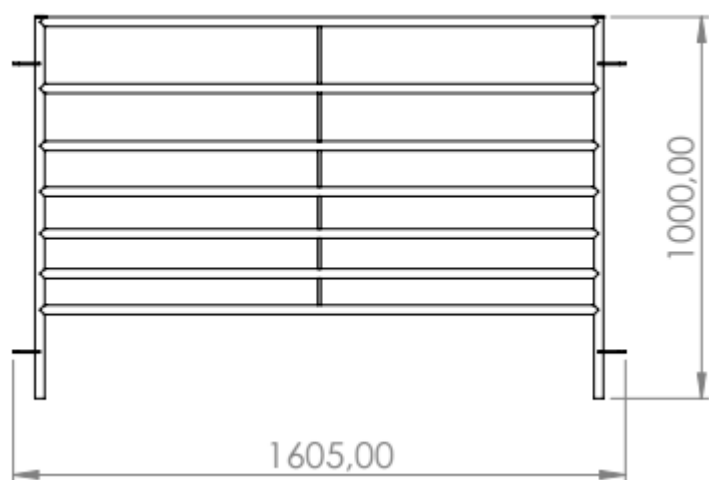
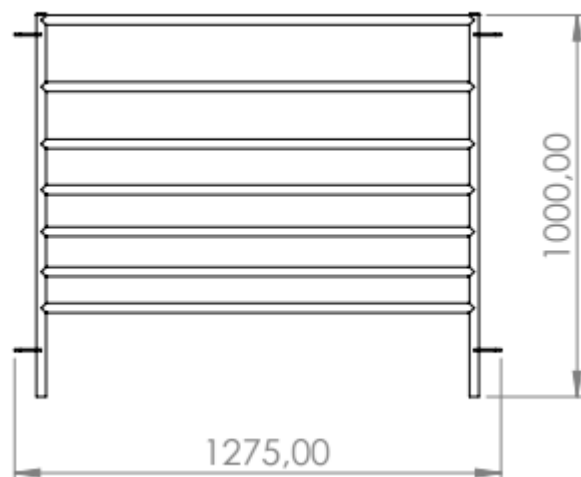

**FO100048**

1605 MM / 1000 MM

**FO100049**

2100 MM / 1000 MM

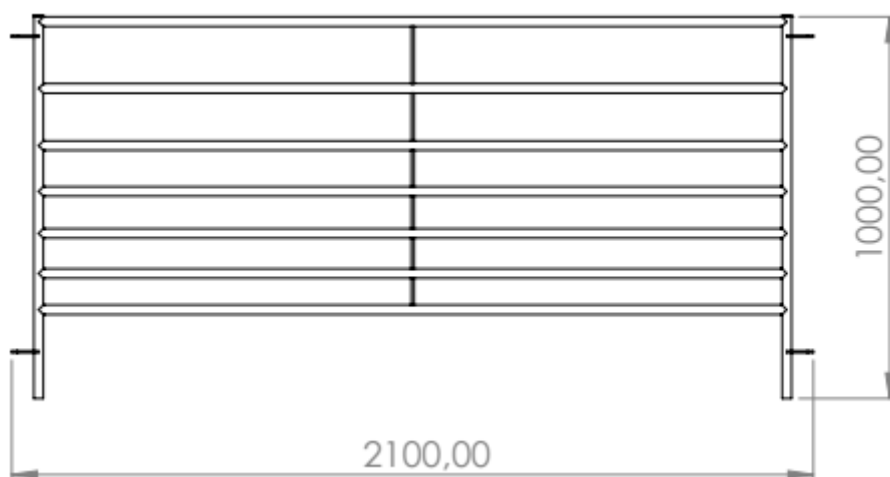

# 08. FENCES

## M-400 TOWING FENCE

FD100051

1903 MM / 900 MM

Fence made of hot-dip galvanized iron with a tube thickness that increases its resistance to shocks. Ideal for composing chutes to guide the sheep to a certain place. This fence is suitable for sheep, since the passage is narrow enough not to allow them to escape through any of the holes.

It has a 180° hinge that allows the entire chute to be folded when transporting it in the M-4000 trailer, without having to disassemble it, so the farmer or veterinarian saves time and money in this assembly and disassembly process; which are usually many at the end of the week.

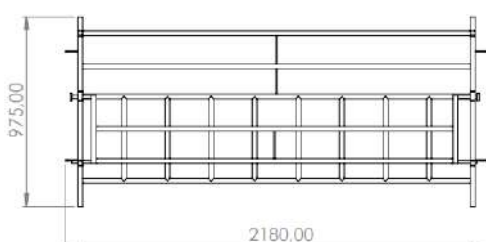
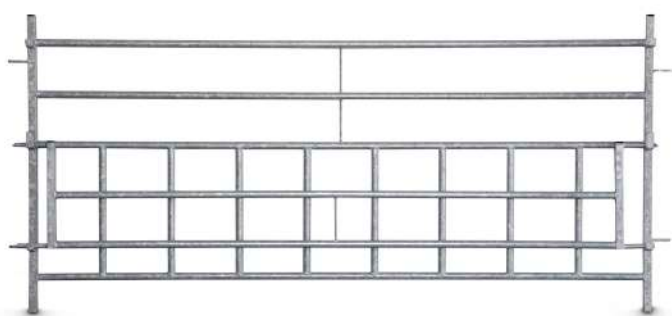
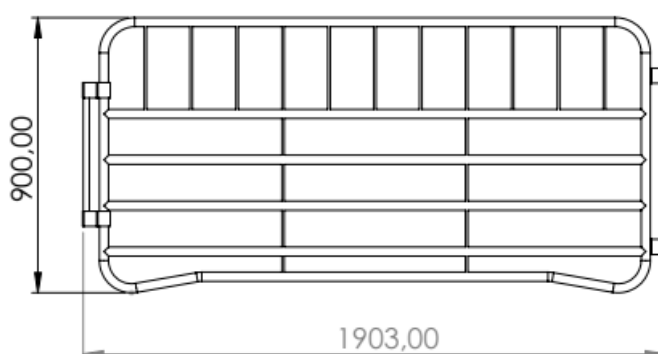
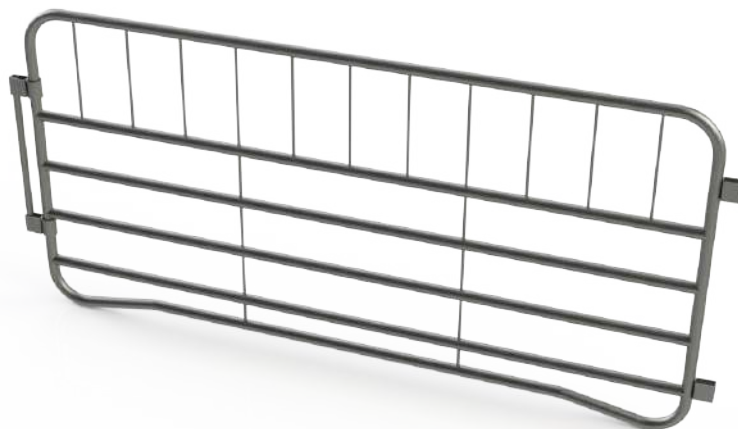

## P-900 PASS FENCE FOR LAMBS

FD100050

2180 MM / 900 MM

This fence is ideal for fencing in sheep, allowing the lambs to enter and exit the enclosure. This fence also has a system to close the access to the lambs if necessary.

This fence is made of the highest quality hot-dip galvanized.

# OUR FARMS





# OUR FARMS

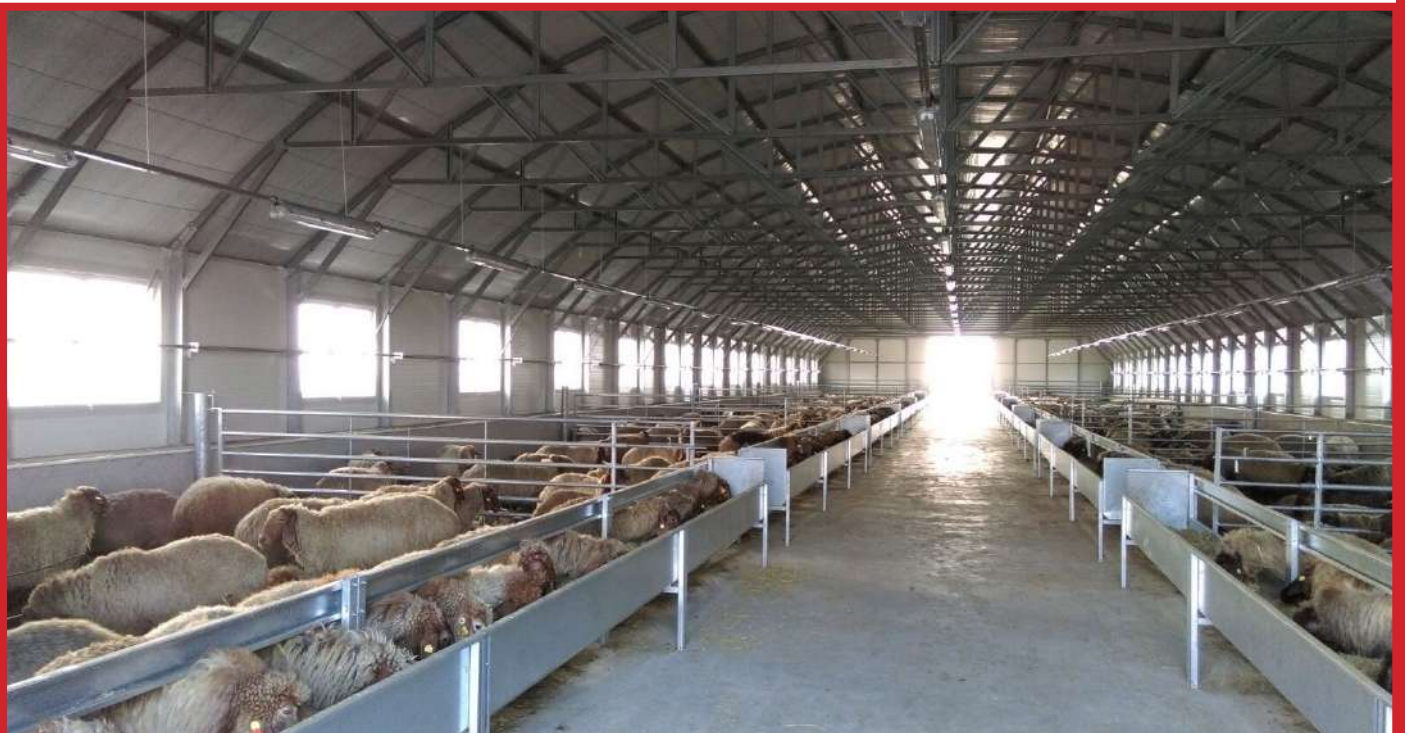





THE ART OF MANUFACTURING



**Ormi Group**

01. DRINKERS

02. FORAGE RACKS

03. HOPPERS

04. FENCES AND GATES

05. CATTLE GRIDS

06. CHUTES

07. CALF BOXES AND CUBICLES

# 01. DRINKERS

## SYSTEM PLUS AUTOMATIC DRINKER

Made of food-grade plastic, to operate it must be connected to the water main, plastic valve + float to regulate the water flow, equipped with specific tank and drain valve to ensure clean water. It can be fixed to the wall, corrals and similar. Equipped with specific brackets to fix to posts. Ideal solution for sheep, cows, horses and farm animals in general.



**SYSTEM PLUS 4L**  
**2146A0000**



**SYSTEM PLUS PREMIUM 4L**  
**2158A0000**



**SYSTEM PLUS 6L**  
**2147A0000**



**SYSTEM PLUS PREMIUM 6L**  
**2159A0000**

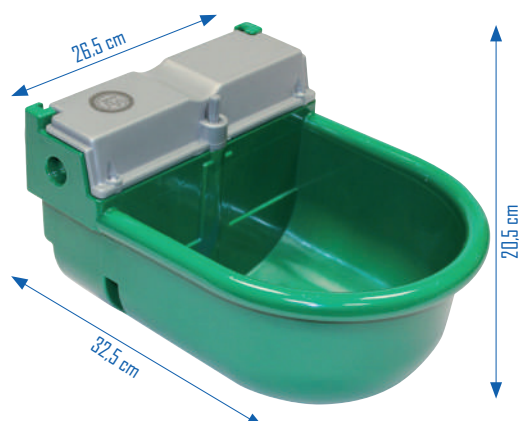



# 01. DRINKERS

## DRINKERS WITH WALL BRACKET AND FOR CONCRETE SUPPORT

EASY ACCESS TO THE VALVE

MADE OF STAINLESS STEEL

Possibility to install on the wall.  
It has an overrun system to prevent  
overflow inside the corral.





# 01. DRINKERS



**1 METER**

**WALL BRACKET**

**F0500002**

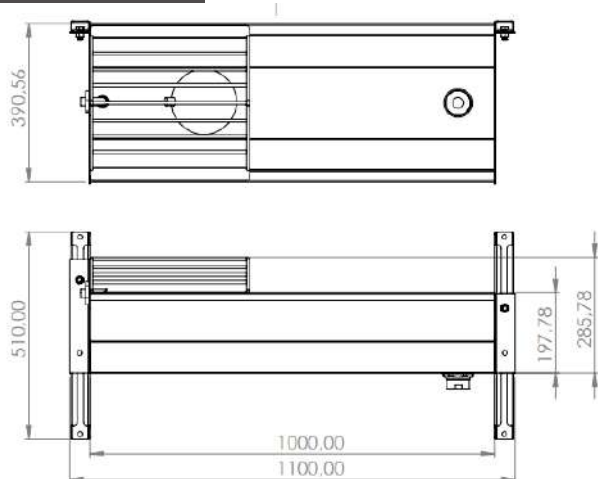

**CONCRETE SUPPORT BRACKET**

**1 METER**

**F0500001**

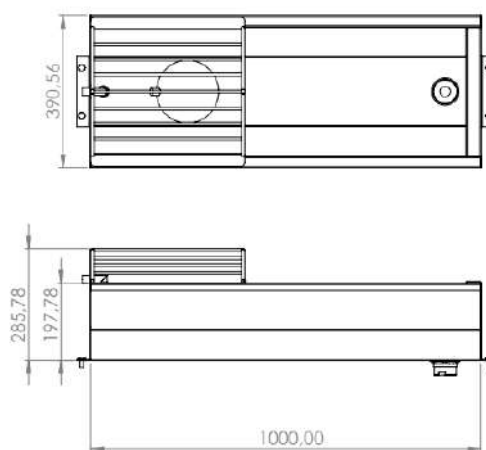

**1,5 METERS**

**WALL BRACKET**

**F0500027**

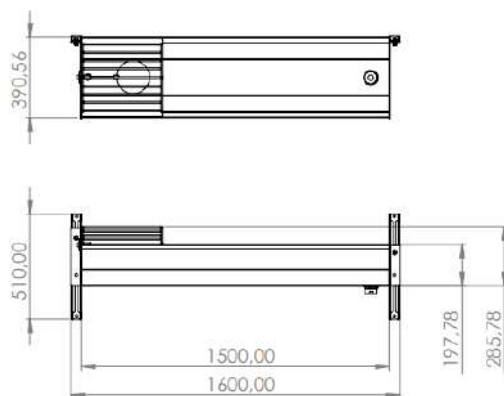

**CONCRETE SUPPORT BRACKET**

**1,5 METERS**

**F0500025**

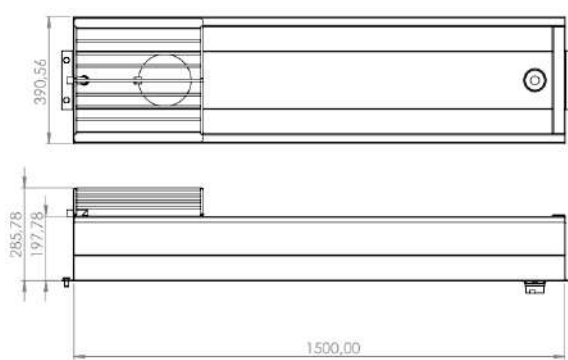

**2 METERS**

**WALL BRACKET**

**F0500028**

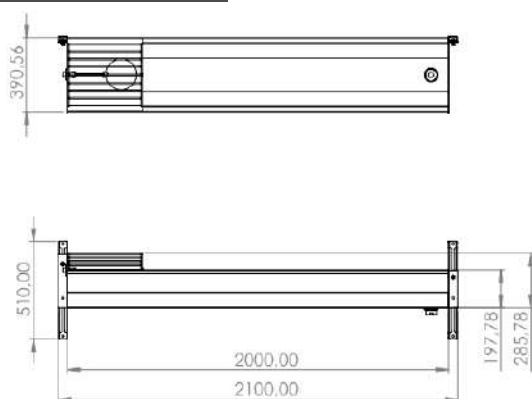

**CONCRETE SUPPORT BRACKET**

**2 METERS**

**F0500026**

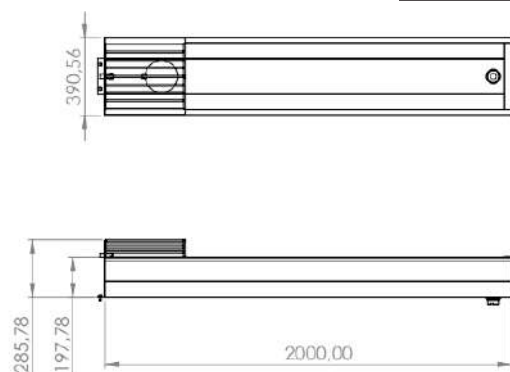

# 01. DRINKERS



## TILTING WALL DRINKER

Made of stainless steel. Buoy of 3/4. It can be turned upside down for quick cleaning of the trough. Suitable for calf fattening and dairy farms. Incorporates tube protection. Prevents animals from touching the drinker and suffering damage.



**F0500096**

1170 MM / 505 MM / 284,93 MM

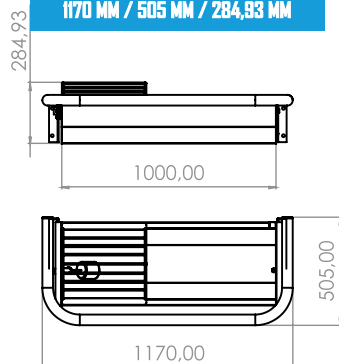

**F0500097**

2170 MM / 505 MM / 284,93 MM

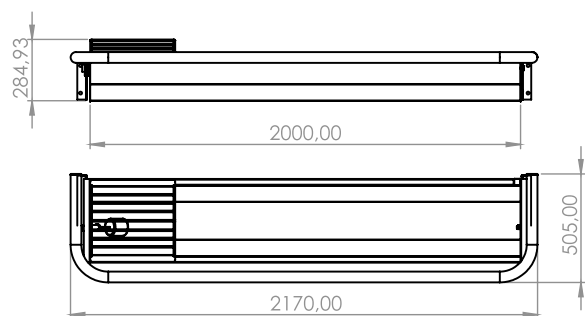

**F0500030**

1670 MM / 505 MM / 284,93 MM

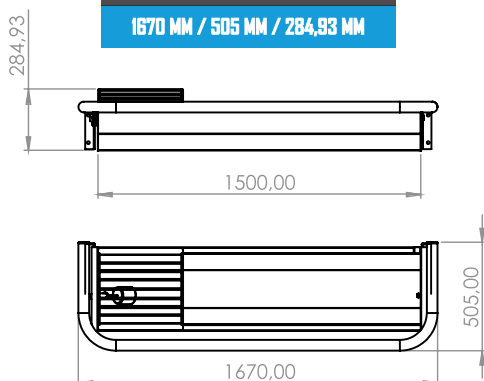

**F0500098**

3170 MM / 505 MM / 284,93 MM

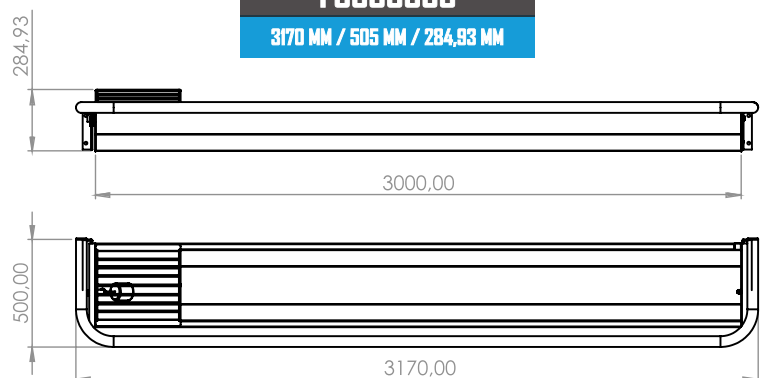

# 01. DRINKERS

## LARGE CAPACITY DRINKER

STAINLESS STEEL OR GALVANIZED METAL SHEET



Hinged lid to make regulation  
and cleaning easier.

Our valve has a high - flow system to fill the drinker in a fast way  
when several animals are drinking at the same time.



It includes a plug to make  
cleaning easier.



# 01. DRINKERS



990 MM / 752 MM / 733,69 MM

STAINLESS STEEL DRINKERS

FO100009

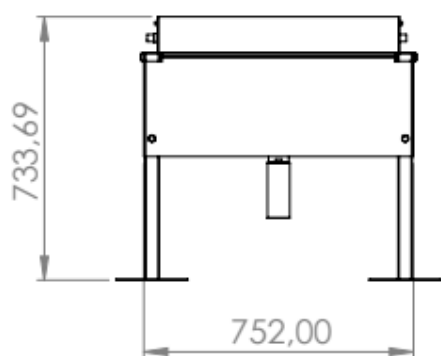

990 MM / 752 MM / 733,69 MM

GALVANIZED SHEET METAL DRINKERS

FO100012

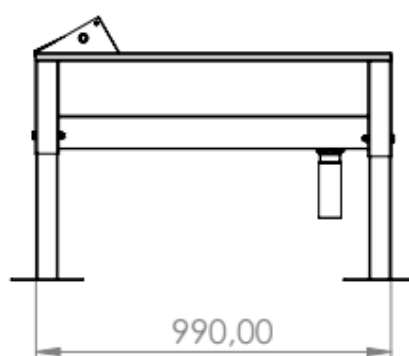

1990 MM / 752 MM / 733,69 MM

STAINLESS STEEL DRINKERS

FO100010

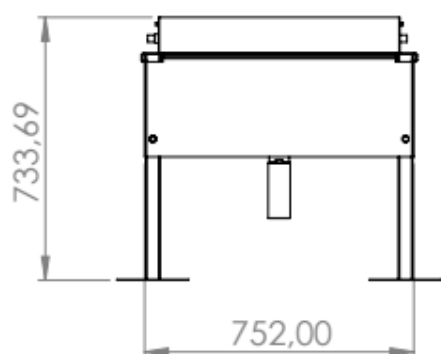

1990 MM / 752 MM / 733,69 MM

GALVANIZED SHEET METAL DRINKERS

FO100013

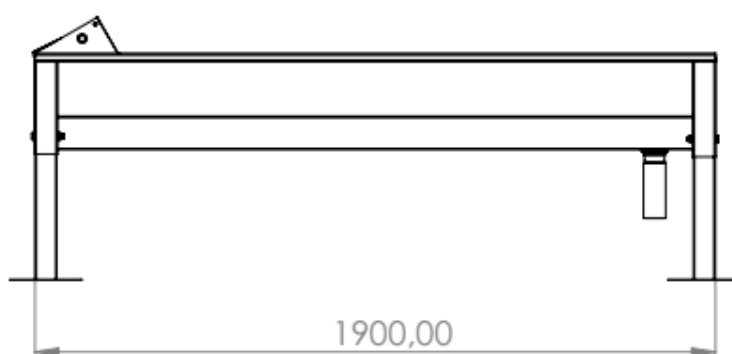

2904 MM / 769,61 MM / 633,5 MM

STAINLESS STEEL DRINKERS

FO100088

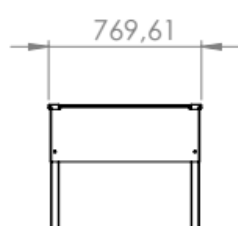

2904 MM / 769,61 MM / 633,5 MM

GALVANIZED SHEET METAL DRINKERS

FO100089

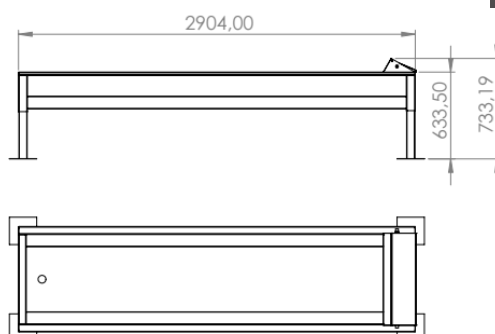



## 02. FORAGE RACKS

### RECTANGULAR FORAGE RACK FOR HORSES



**F0500029**

860 MM / 473 MM / 460,23 MM

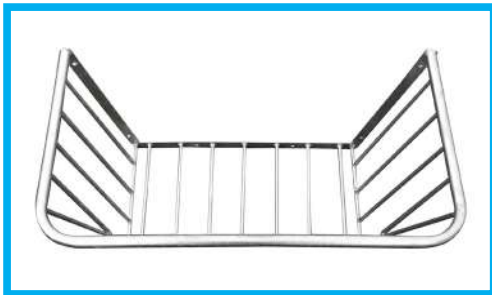

Hot-dip galvanized. Reinforced rod, ensuring the shock resistance.

It can be fixed on a concrete wall or wood box.

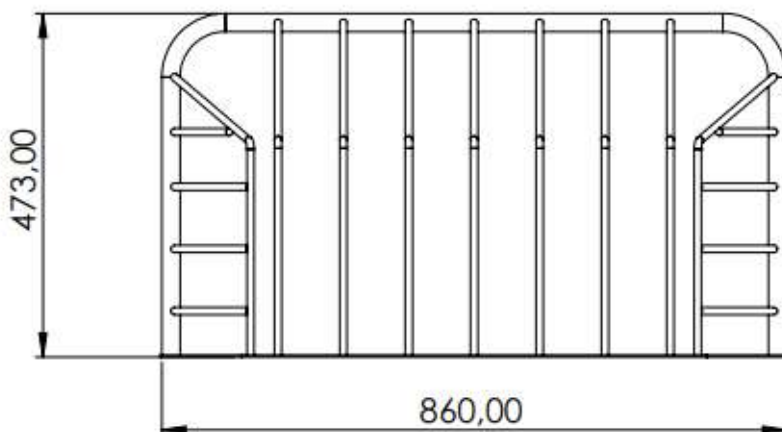
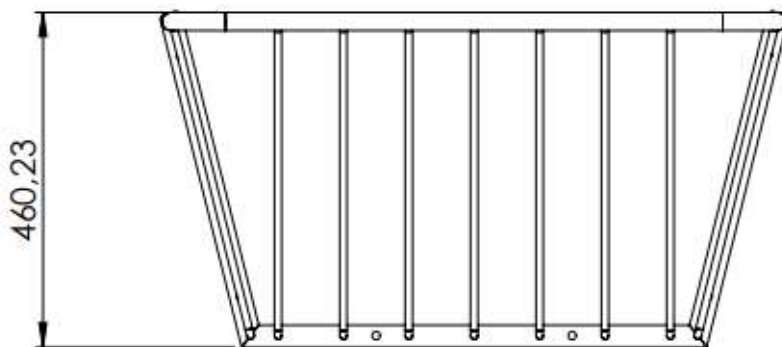

## 02. FORAGE RACKS

### TRAILER WITH ROOF

**F0500003**

2961,45 MM / 2337,8 MM / 2636,35 MM

Officially approved according the EU regulations.

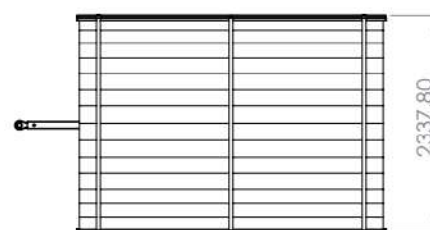
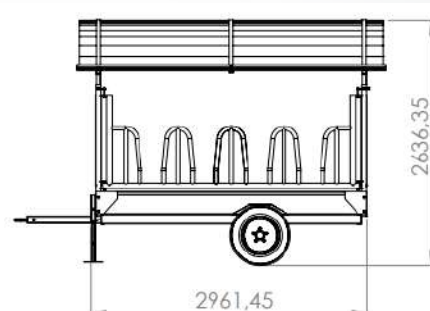

## 02. FORAGE RACKS



**F0500099**

**6383 MM / 2409 MM / 2859,11 MM**

### CATTLE FEED TRAILER

The tray is made of galvanized sheet metal, with the option of manufacturing it in stainless steel. The structure of the trough is hot dip galvanized. Parking brake incorporated. Removable lance.

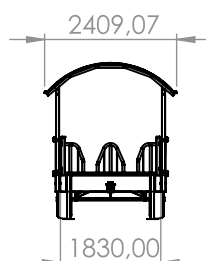
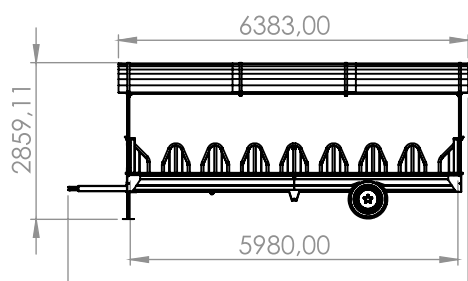



## 02. FORAGE RACKS

### ROUND FORAGE RACK WITH 12 SECTIONS

**F0500008**

Ø 2487,8 MM / 1150 MM



Composed of 3 pieces. Made of hot-dip galvanized metal sheet.

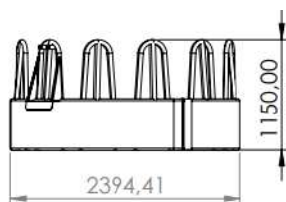

### ROUND FORAGE RACK WITH PANELS 12 SECTIONS

**F0500081**

Ø 2487,8 MM / 1150 MM

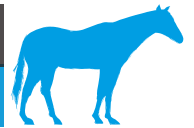

Bracket to easy transportation.





## 02. FORAGE RACKS

### ROUND FORAGE RACK WITH ROOF

**F0500035**

2300 MM / 2829 MM



It has an attachment to install a roof

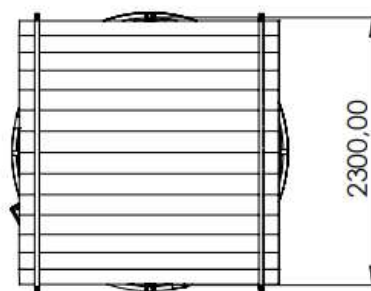
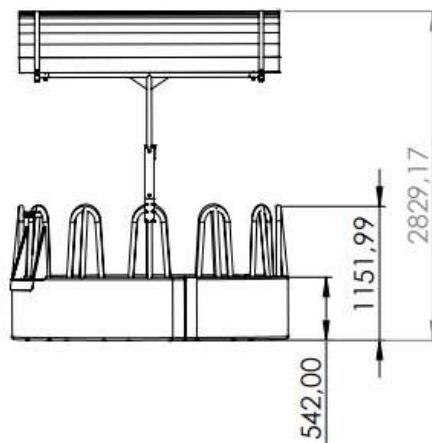

## 02. FORAGE RACKS

### ROUND FORAGE RACK WITH 16 SECTIONS

**F0500009**

3699 MM / 2086,6 MM / 1151,99 MM



### PANELED ROUND FORAGE RACK WITH 16 SECTIONS

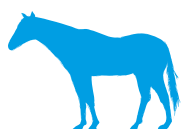

**F0500082**

3699 MM / 2086,6 MM / 1151,99 MM

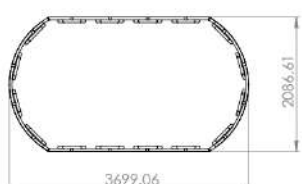
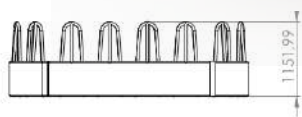
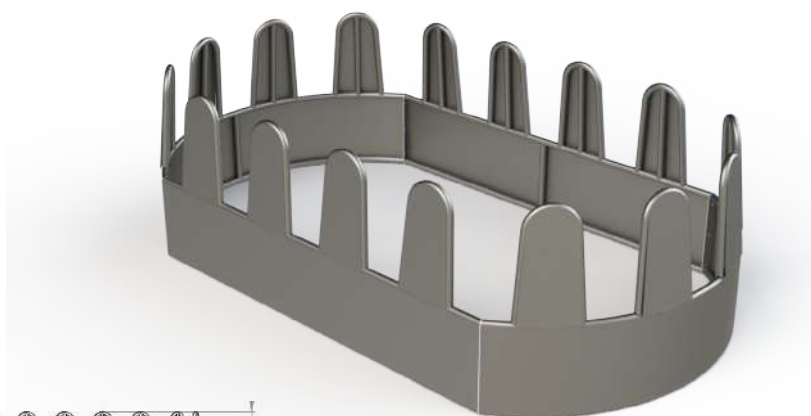

It is comprised of four pieces.

Made of hot-dip galvanized metal sheet.

## 02. FORAGE RACKS

### DOUBLE-SIDED CALF FEEDER FOR FATTENING CALVES

Manufactured in hot-dipped galvanized sheet metal, with a large forage loading capacity. It is designed to facilitate the loading of feed to the farmer, through a large side gate. It has 22 access places, these are inclined so that the animals waste as little feed as possible. It can be disassembled in pieces for easy transport. We also include the option of installing a roof that allows it to be placed outdoors.

**F0500100**

2920 MM / 1377 MM / 2067,36 MM

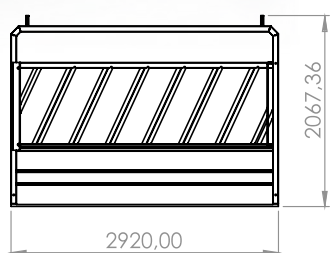
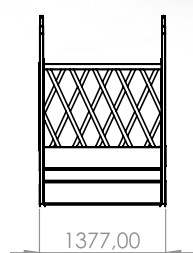

**F0500101**

3510 MM / 2200 MM / 2077,97 MM

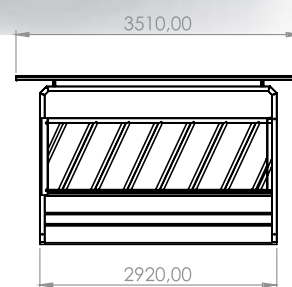
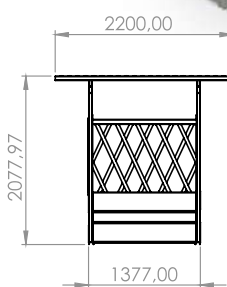

### SINGLE-SIDED FEEDING TROUGH FOR FATTENING CALVES AND ANIMALS WITH BIG HORN.

Made of hot-dipped galvanized sheet metal, with a large forage loading capacity. 4 spaces. Easy loading from the back. Can be purchased with roof for outdoors. Optional rear doors.

**F0500102**

2880 MM / 1400,8 MM / 1961,40 MM

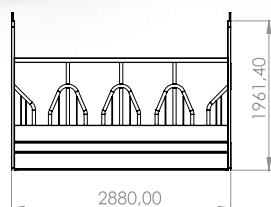
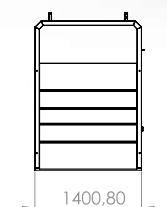

**F0500103**

3510 MM / 2200 MM / 2083,80 MM

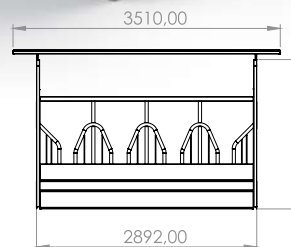
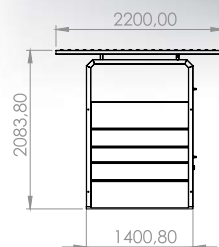

1961,40

## 02. FORAGE RACKS

### HORSES FORAGE RACK WITH ROOF

These sides are specially designed for horses, as the access to the fodder box prevents the horse from hitting the roof.



**8 SPACES**  
**F0500037**

2250 MM / 2343,1 MM / 2736,6 MM

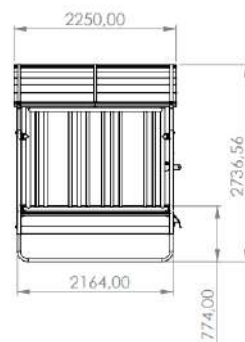
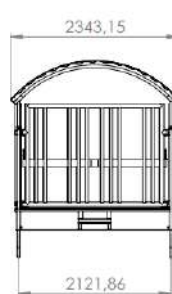

**12 SPACES**  
**F0500039**

2343 MM / 3250 MM / 2717,5 MM

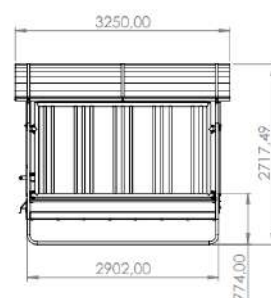
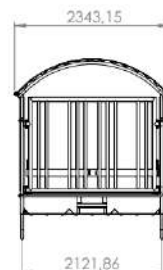



## 02. FORAGE RACKS

### FORAGE RACK WITH ROOF



**12 SPACES**

**F0500010**

2171,8 MM / 2274,6 MM / 2737,3 MM

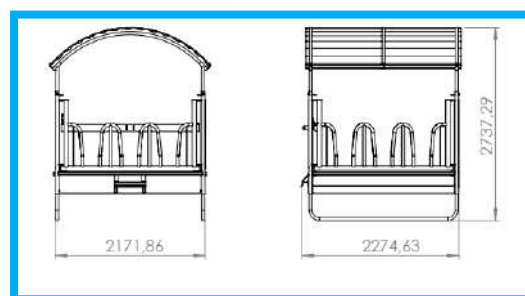

**14 SPACES**

**F0500011**

2171 MM / 2906 MM / 2717 MM

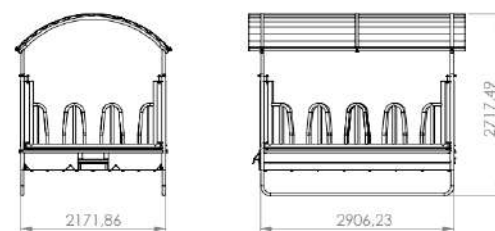

## 02. FORAGE RACKS

### FORAGE RACK WITH ROOF AND HEADLOCK

The ties close individually and can be opened in the same way or collectively.



**8 SPACES**  
**F0500036**

2343,1 MM / 2250 MM / 2736,6 MM

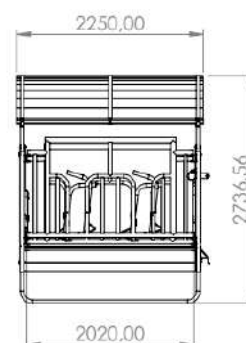
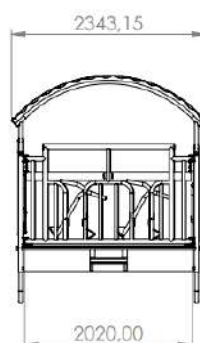

**10 SPACES**  
**F0500038**

2020 MM / 3250 MM / 2717 MM

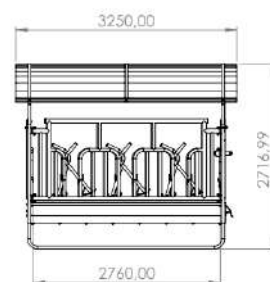
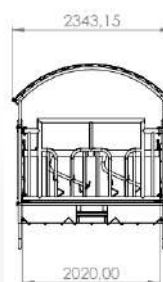

## 03. HOPPERS

### CALF AND HORNE COW HOPPER / 2 SIDED

It has lateral flaps that prevent the entry of water into the feed tray, to facilitate its transport the fences are attached to the hopper, it has a capacity of approximately 6000 kg/m<sup>3</sup>.

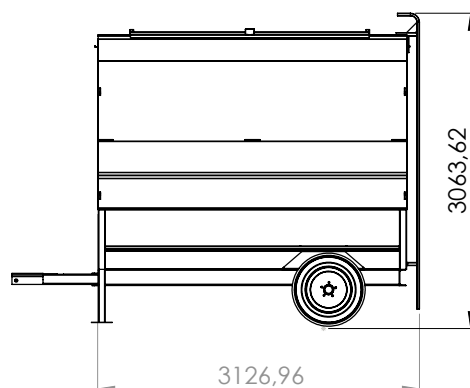
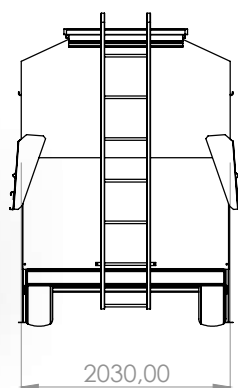

**F0500104**  
**WITHOUT CORRAL**

2030 MM / 3127 MM / 3063 MM



**F0500105**  
**WITH CORRAL**

6392,3 MM / 3184,2 MM / 3088 MM

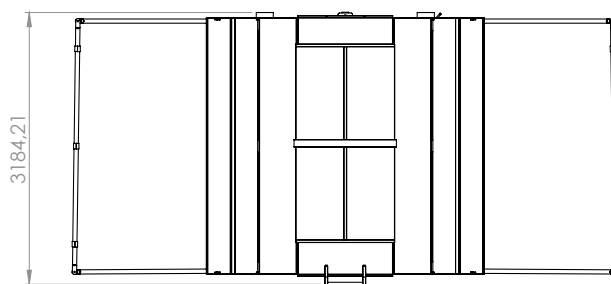
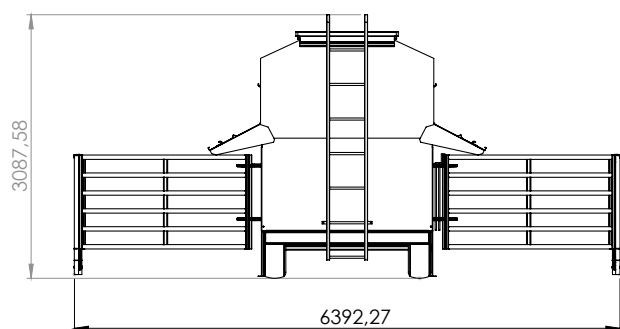

## 03. HOPPERS

### LARGE CAPACITY HOPPER FOR CALVES WITH FENCE

**F0500016**

**2305,7 MM / 3421 MM / 1575 MM**

The fence has two access for calves to get into the hopper.

These two access can be regulated to control which animals get into depending on the size.

### EASY OPENING



The fence can be raised to give open access.

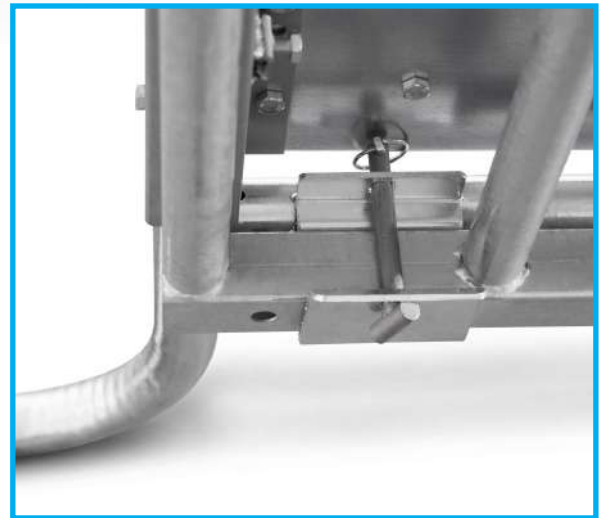

It has skids on the base in order to be able to move it easily.

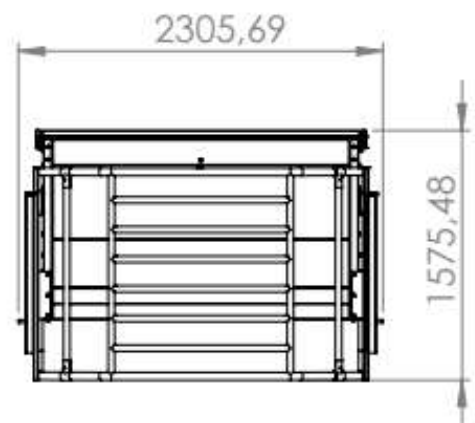
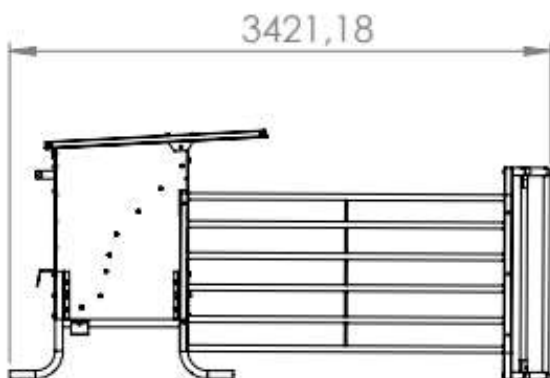



## 03. HOPPERS

### CALVES LARGE CAPACITY HOPPER

All models have a system to adjust the feed height.

**F0500017**

**2305,7 MM / 1623 MM / 1540 MM**

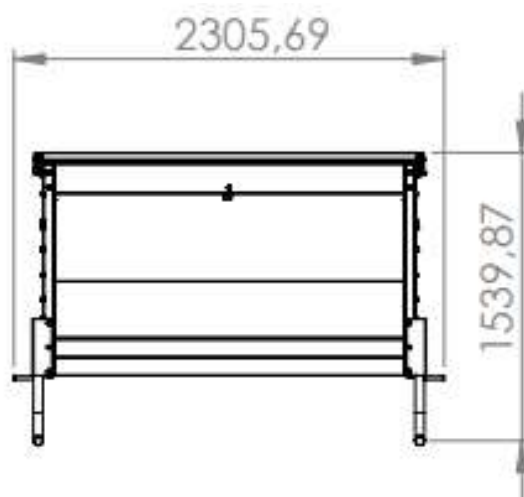
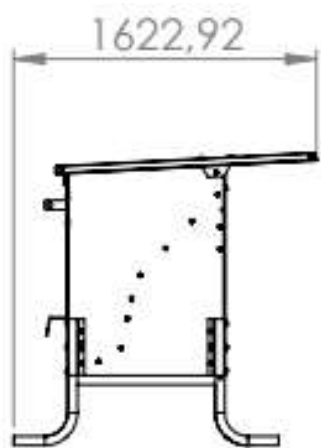

## 03. HOPPERS

### CALVES HOPPER FOR INDOOR USE

It has a lid with holes to install the automatic feeding tubes in a livestock house.

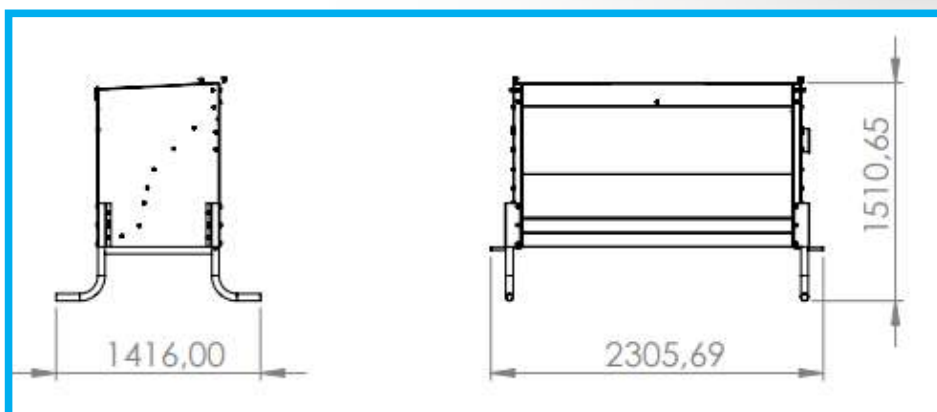
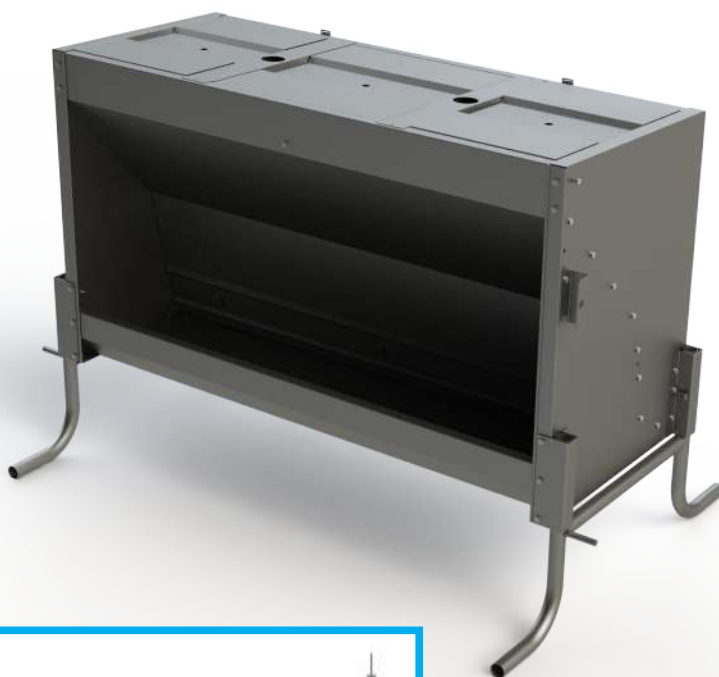

**F0500018**

2305,7 MM / 1623 MM / 1540 MM



## 03. HOPPERS

### HOPPER WITH CANOPY

This hopper is perfect for outdoor use. It has a hook to hang it on fences.



**F0500033**

**FEED HOPPER**

911 MM / 644 MM / 641 MM

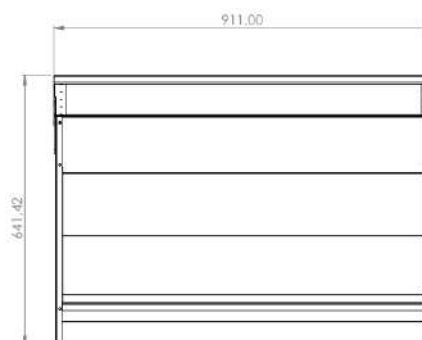
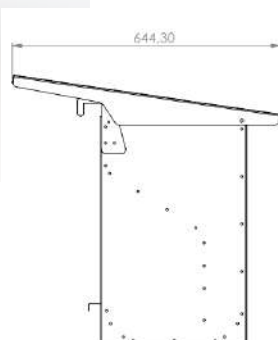

**F0500034**  
**FORAGE HOPPER**

911 MM / 543 MM / 657 MM

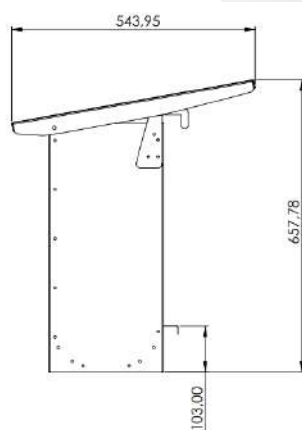
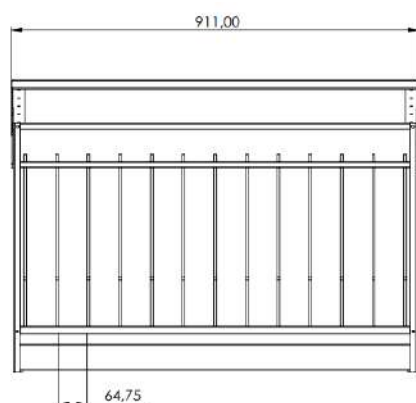

## 03. HOPPERS

### SPECIAL COW HOPPER

It has skids to be able to move it around the ground. It incorporates windows to check the feed level from outside. It has a regulation system to control the feed level that comes out of the hopper.

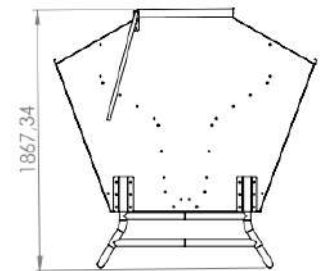
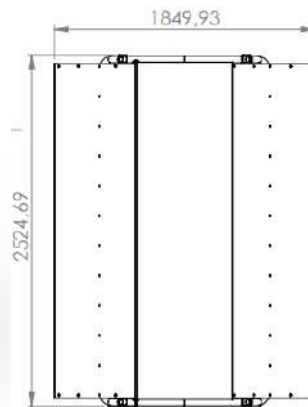

**F0500024**  
**1500 KG**  
1850 MM / 2524 MM / 1867 MM

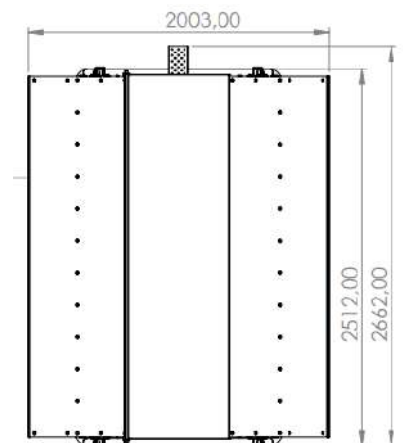
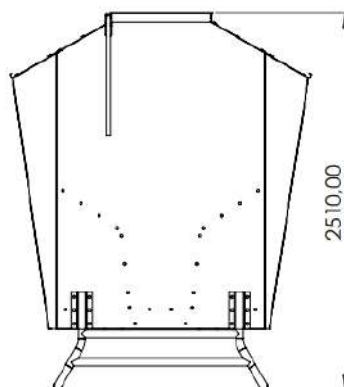

**F0500023**  
**3000 KG**  
2003 MM / 2662 MM / 2510 MM



# 03. HOPPERS

## DOUBLE-SIDED CALF HOPPER WITH ROOF

Hopper made of galvanized sheet metal and bolted for easy assembly and shipping, another advantage of the hopper is that it is bolted and not welded, it increases the useful life of the product, as well as its resistance, the legs of this hopper are adjustable, as well as the level of feed of the plate.



**F0500106**  
**USABLE VOLUME 3,2 M<sup>3</sup>**  
**2503 MM / 2165 MM / 1429 MM**

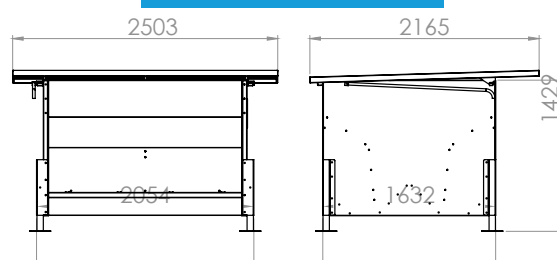

**F0500107**  
**USABLE VOLUME 4 M<sup>3</sup>**  
**3003 MM / 2165 MM / 1429 MM**

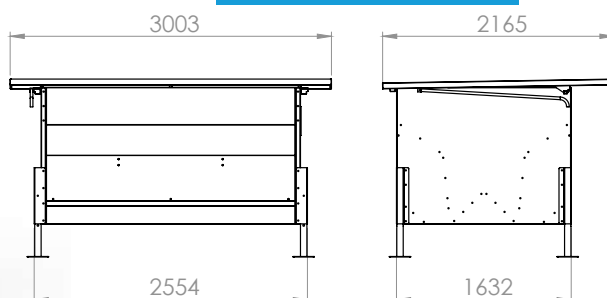

**F0500108**  
**USABLE VOLUME 4,8 M<sup>3</sup>**  
**3503 MM / 2165 MM / 1429 MM**

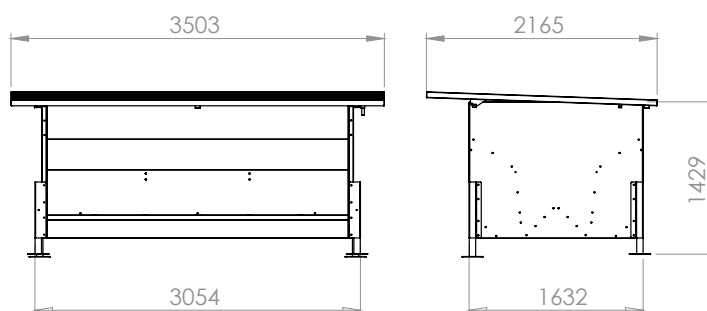

# 03. HOPPERS

## LARGE CAPACITY CALF HOPPER WITH ROOF / TWO-SIDED. SUPPLEMENTED

Hopper made of galvanized sheet metal and bolted for easy assembly and shipping, another advantage of the hopper is that it is bolted and not welded, it increases the useful life of the product, as well as its resistance, the legs of this hopper are adjustable, as well as the level of feed on the plate.



**F0500109**

**USABLE VOLUME 7 M<sup>3</sup>**

**2054 MM / 1632 MM / 3103 MM**

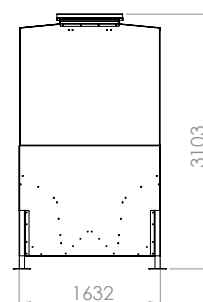
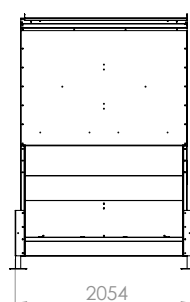

**F0500110**

**USABLE VOLUME 8,7 M<sup>3</sup>**

**2884 MM / 2634 MM / 3103 MM**

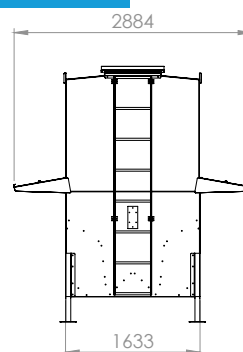
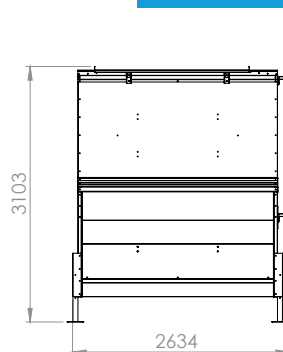

**F0500111**

**USABLE VOLUME 10,5 M<sup>3</sup>**

**3134 MM / 2884 MM / 3103 MM**

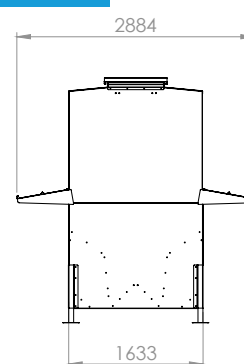
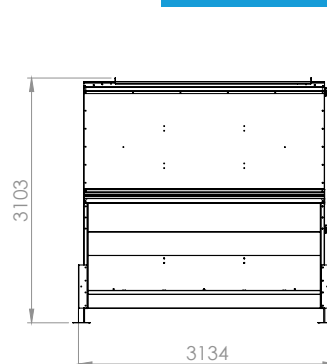

# 03. HOPPERS

## FEED TRAY

Manufactured in galvanized sheet metal. Manufactured by punching system. No welding. All assembly by means of screws. It gives greater duration and resistance to the set. They can be joined together. Assemble rows according to the customer's needs.

**F0500079**

**750 MM**

**3008 MM / 1374 MM / 780 MM**

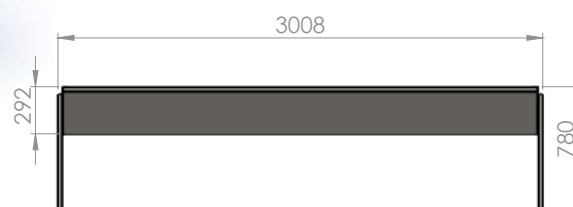
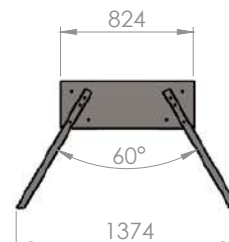

**F0500080**

**900 MM**

**2947 MM / 941 MM / 500 MM**



Includes crossbars for less food waste.

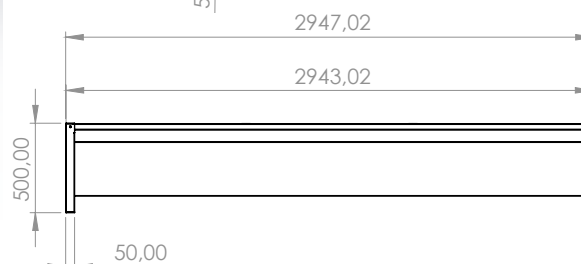
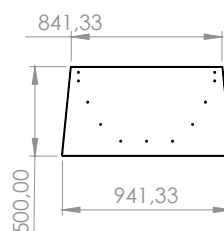

**F0500112**

**3094 MM / 1009 MM**



Includes crossbars for less food waste.

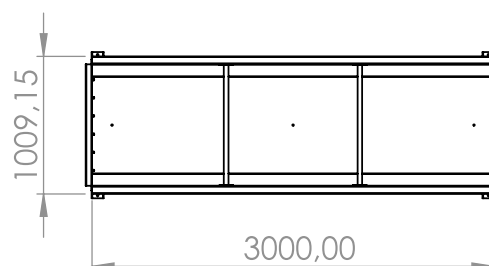
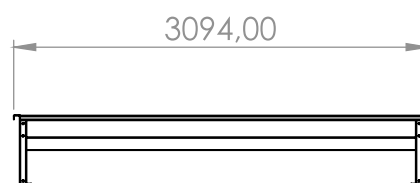

## 03. HOPPERS

### SILO HOPPER

It has skids on the base to move it easily.

It has a feed outlet that opens and closes by means of a lever.

**F0500022**

**1,9 M<sup>3</sup>**

**1725 MM / 1225 MM / 2112,6 MM**

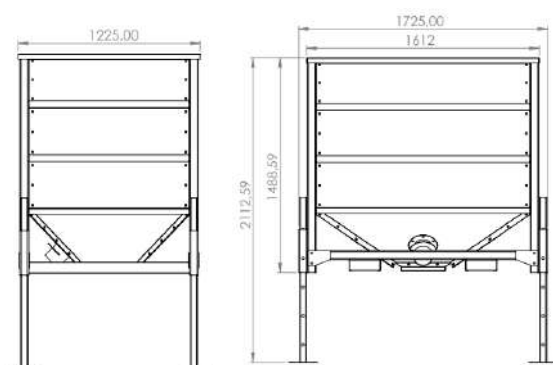

**F0500021**

**3,6 M<sup>3</sup>**

**1725 MM / 1225 MM / 3150 MM**

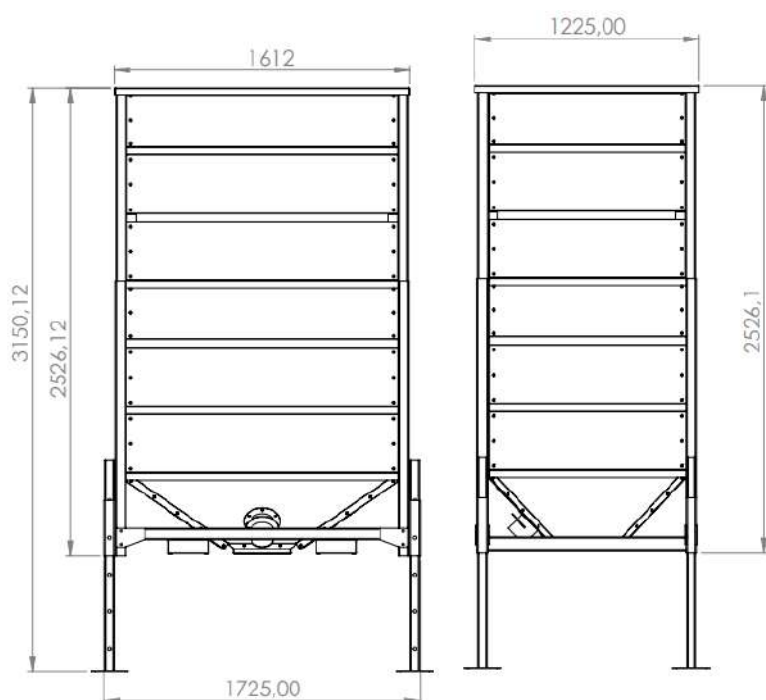



# 04. FENCES AND GATES

## BOVINE FENCE

Made of 50x30 oval tubes. Hot dip galvanized. It is the best system to protect steel from corrosion. All the tubes are laser-embossed. It makes the joints more resistant and durable. They incorporate a central rod that crosses all the tubes. Increases the consistency of the fence. American chain jointing system used for clamping and fencing work.



**F0500083**

**3 METROS**

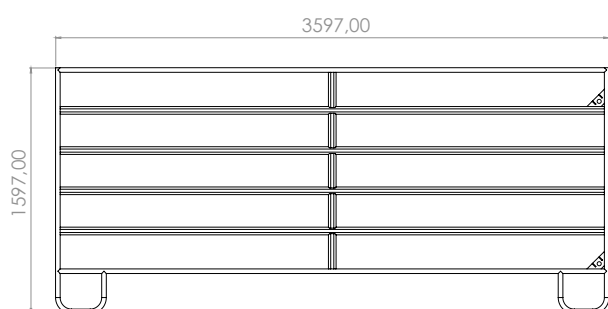

**F0500084**

**3597 MM / 1597 MM**

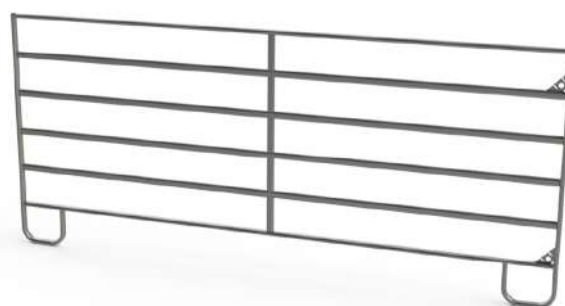

**F0500019**

**2400 MM / 1598 MM**

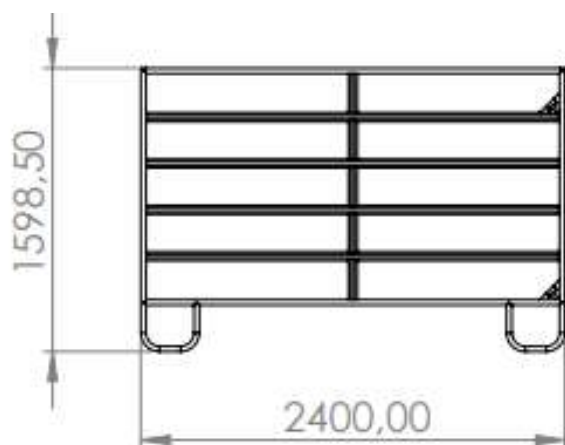

**F0500020**

**2950 MM / 1598 MM**

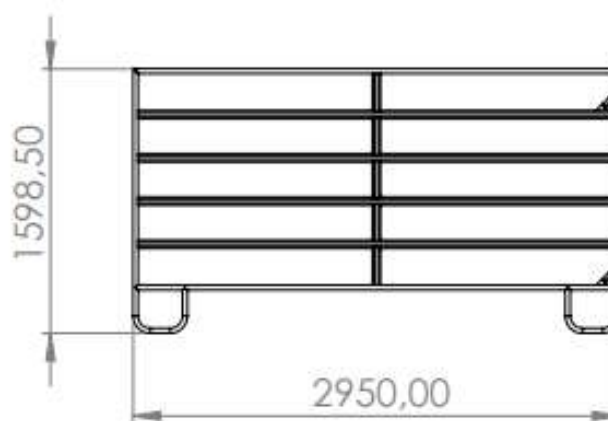

## 04. FENCES AND GATES

### WIRE MESH BOX FOR CALVES



**F0500031**



### BARS BOX FOR CALVES



**F0500032**

**1119 MM / 1490 MM / 1163 MM**

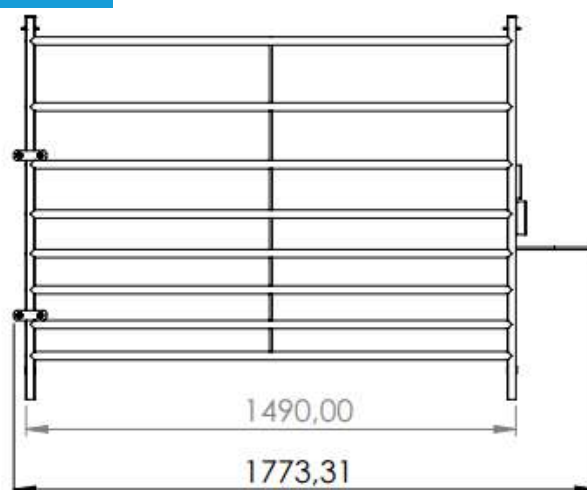
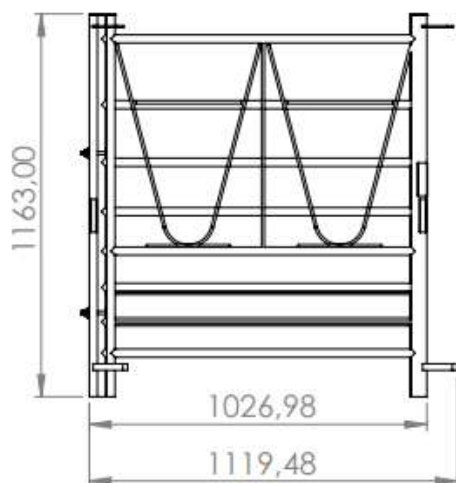

# 04. FENCES AND GATES

## EXTENSIBLE GATES FAMILY 4 BARS OF 60 MM DIAMETER

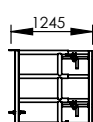

Sin extender

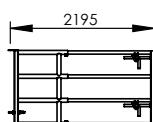

Extendido

**F0500040**

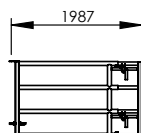

Sin extender

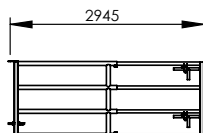

Extendido

**F0500041**

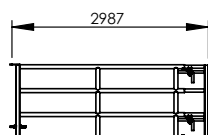

Sin extender

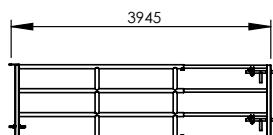

Extendido

**F0500042**

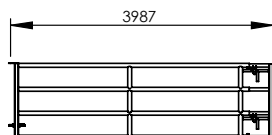

Sin extender

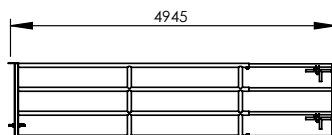

Extendido

**F0500043**

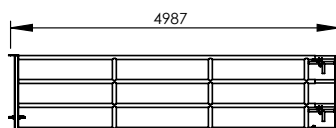

Sin extender

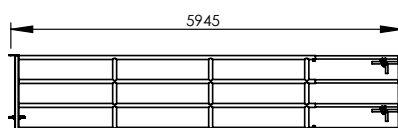

Extendido

**F0500044**

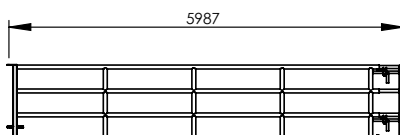

Sin extender

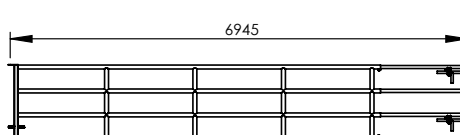

Extendido

**F0500045**

# 04. FENCES AND GATES

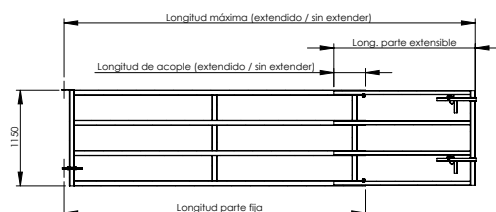
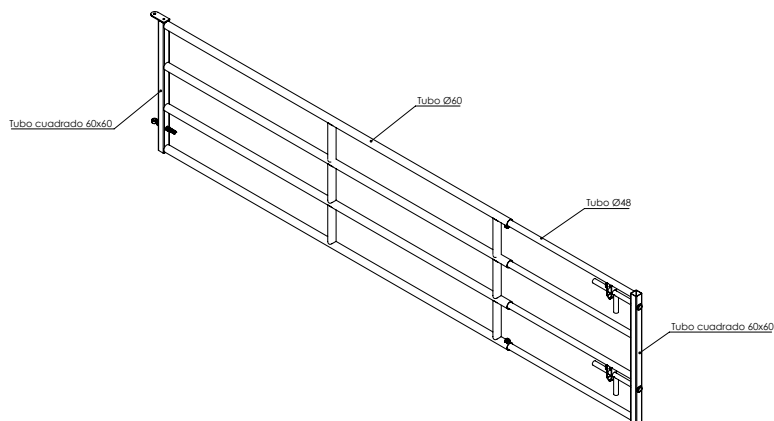

60 MM DIAMETER BARS

EXTENSIBLE PANEL GATE  
WITH 4 BARS OF 2 METERS

F0500040

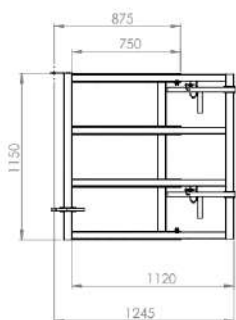

Sin extender

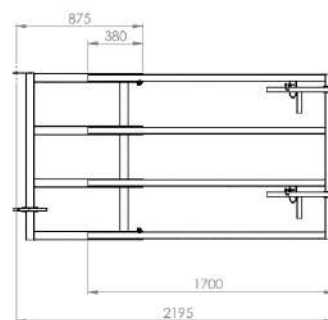

Extendido



## 04. FENCES AND GATES

### EXTENSIBLE PANEL GATE WITH 4 BARS OF 3 METERS

60 MM DIAMETER BARS



**F0500041**

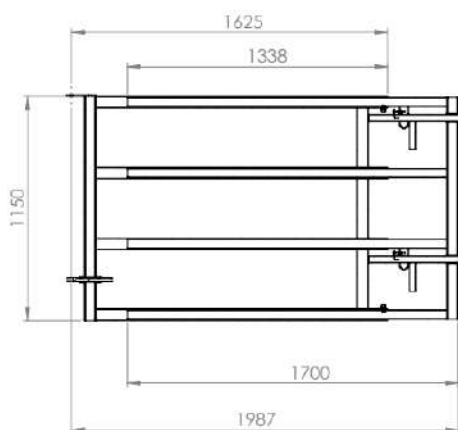

Sin extender

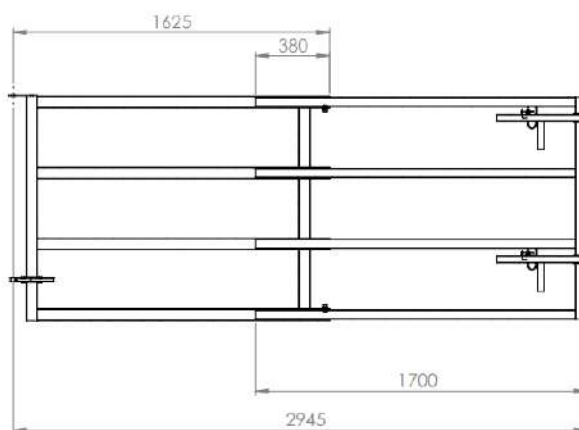

Extendido

### EXTENSIBLE PANEL GATE WITH 4 BARS OF 4 METERS

60 MM DIAMETER BARS



**F0500042**

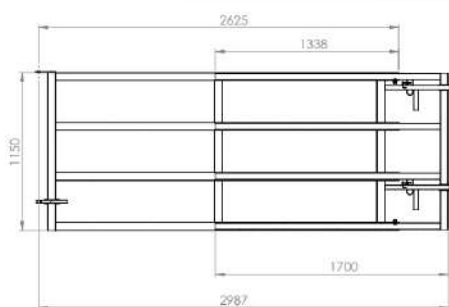

Sin extender

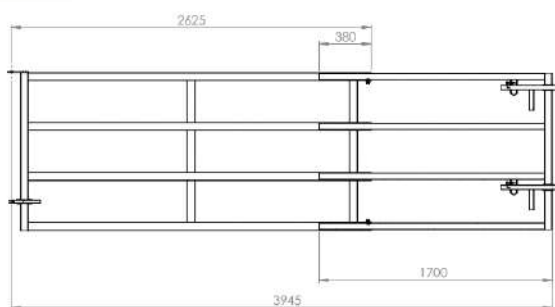

Extendido

## 04. FENCES AND GATES

### EXTENSIBLE PANEL GATE WITH 4 BARS OF 5 METERS

60 MM DIAMETER BARS



F0500043

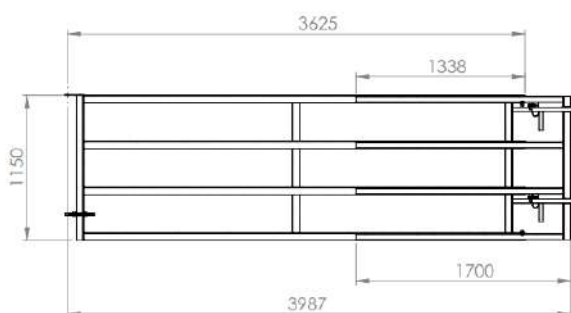

Sin extender

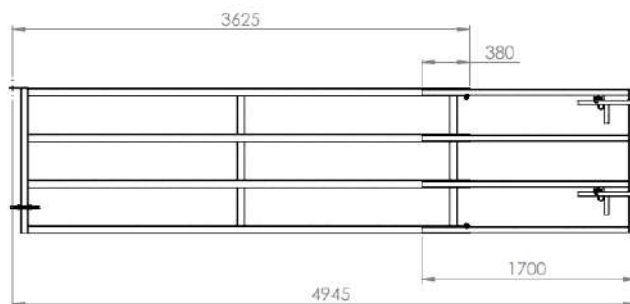

Extendido

### EXTENSIBLE PANEL GATE WITH 4 BARS OF 6 METERS

60 MM DIAMETER BARS



F0500044

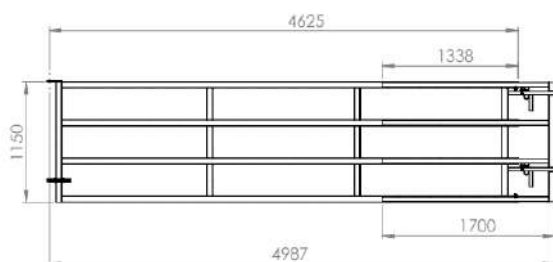

Sin extender

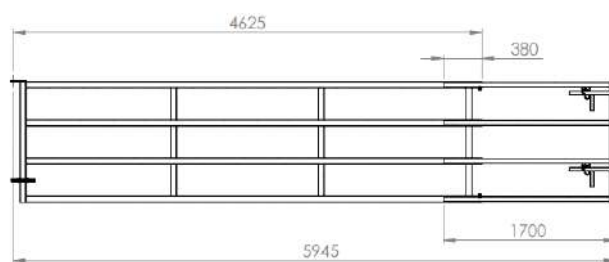

Extendido

# 04. FENCES AND GATES

## EXTENSIBLE PANEL GATE WITH 4 BARS OF 7 METERS

60 MM DIAMETER BARS

**F0500045**

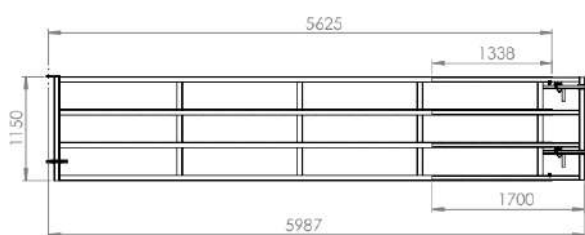

Sin extender

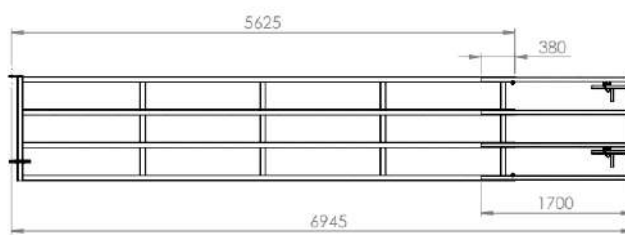

Extendido



# 04. FENCES AND GATES

## EXTENSIBLE PANEL FAMILY 60 MM DIAMETER BARS

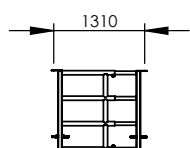

Sin extender

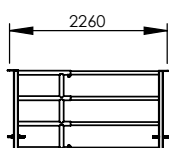

Extendido

**F0500047**

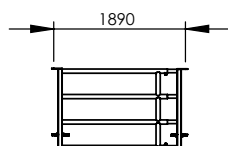

Sin extender

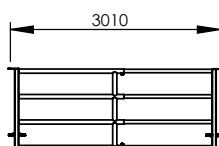

Extendido

**F0500048**

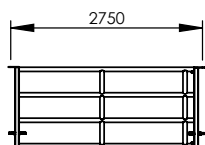

Sin extender

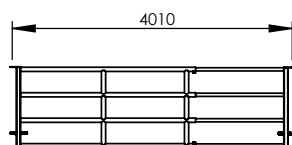

Extendido

**F0500049**

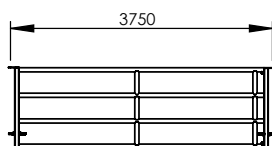

Sin extender

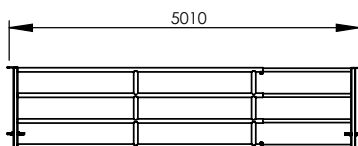

Extendido

**F0500050**

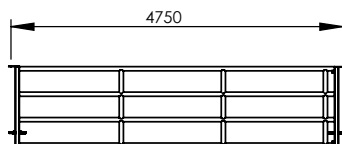

Sin extender

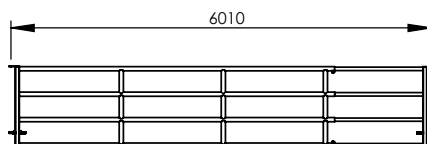

Extendido

**F0500051**

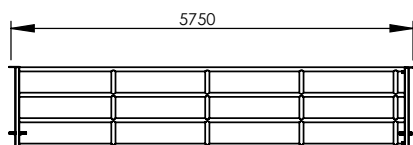

Sin extender

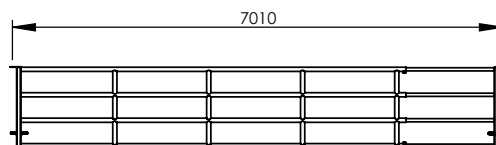

Extendido

**F0500052**



# 04. FENCES AND GATES

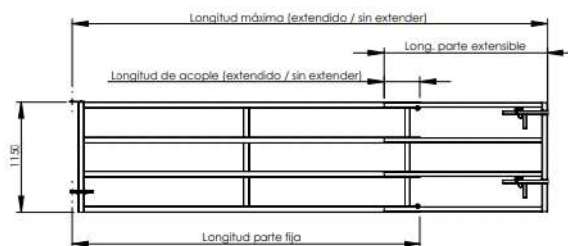
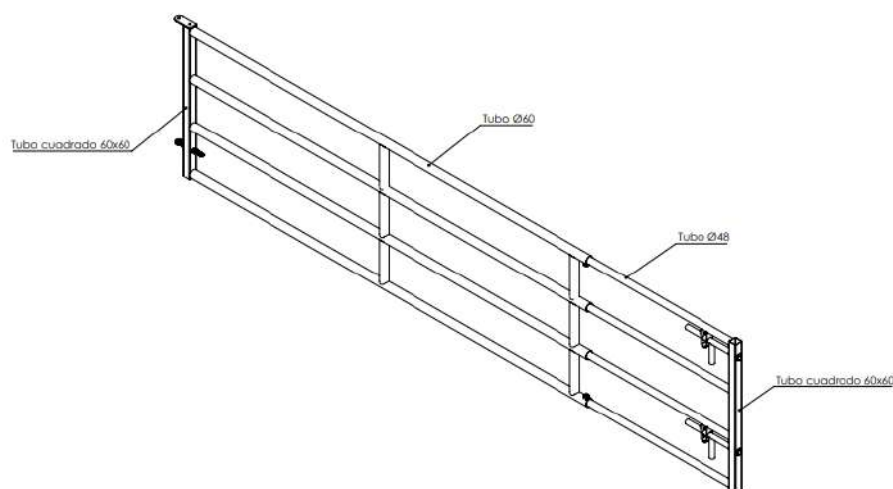

**EXTENSIBLE PANEL WITH  
BARS OF 2 METERS**

**F05000047**

**60 MM DIAMETER BAR**

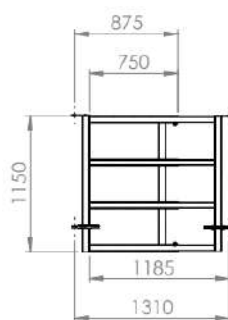

Sin extender

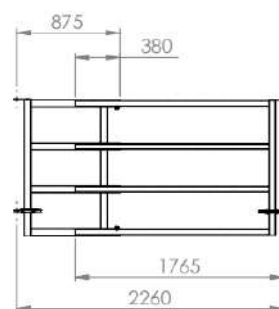

Extendido

## 04. FENCES AND GATES

### EXTENSIBLE PANEL WITH 4 BARS OF 3 METERS



**F05000048**

**60 MM DIAMETER BARS**

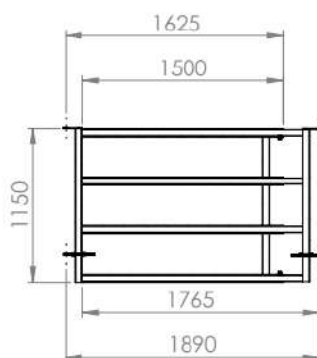

Sin extender

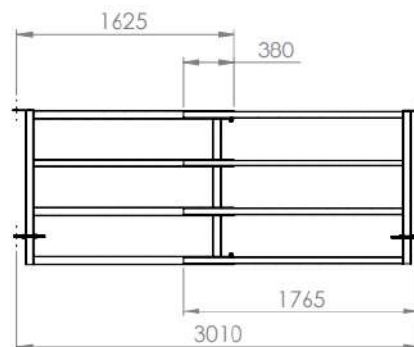

Extendido

### EXTENSIBLE PANEL WITH 4 BARS OF 4 METERS



**F05000049**

**60 MM DIAMETER BARS**

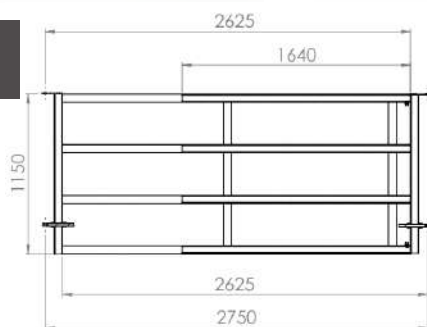

Sin extender

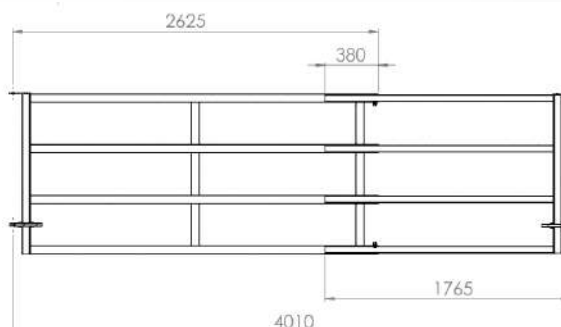

Extendido

# 04. FENCES AND GATES

## EXTENSIBLE PANEL WITH 4 BARS OF 5 METERS

60 MM DIAMETER BARS

**F0500050**

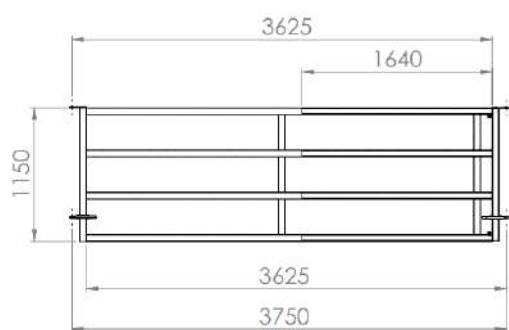

Sin extender

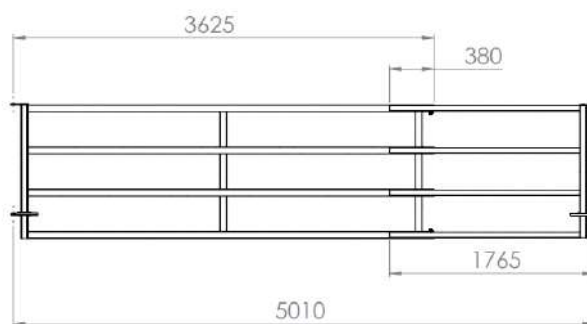

Extendido

## EXTENSIBLE PANEL WITH 4 BARS OF 6 METERS

60 MM DIAMETER BARS

**F0500051**

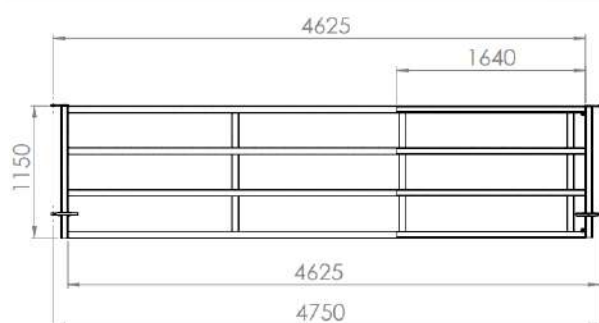

Sin extender

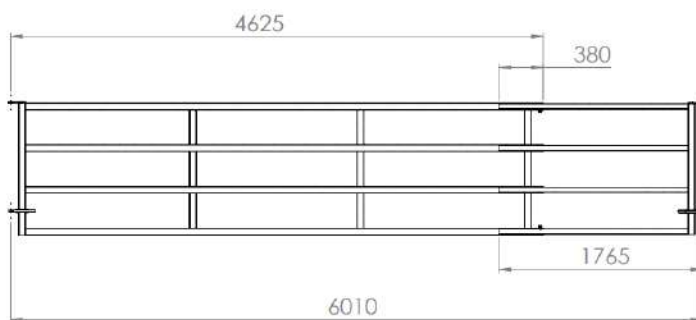

Extendido

## 04. FENCES AND GATES

### EXTENSIBLE PANEL WITH 4 BARS OF 7 METERS

60 MM DIAMETER BARS

**F0500052**

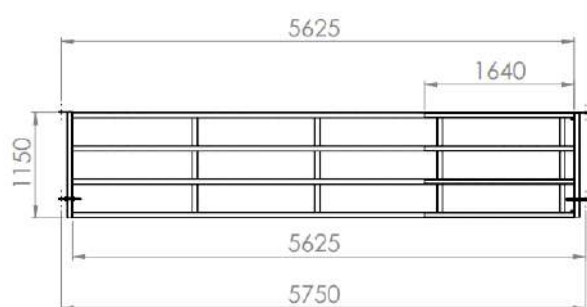

Sin extender

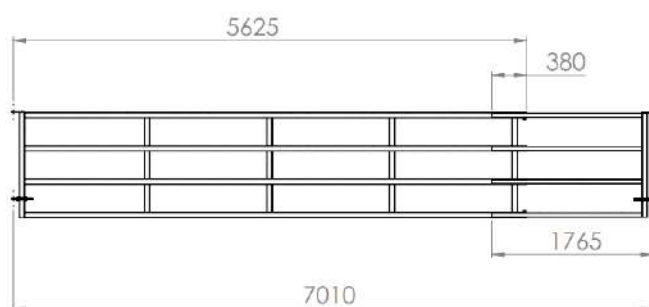

Extendido





# 04. FENCES AND GATES

## EXTENSIBLE GATES FAMILY 5 BARS OF 60 MM DIAMETER

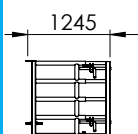
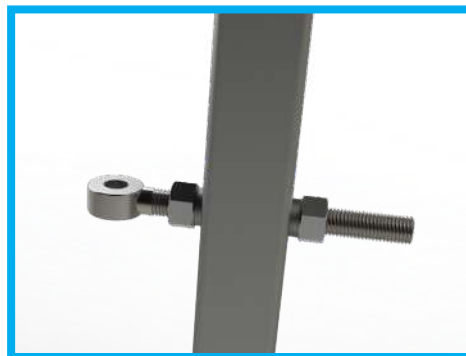

Sin extender

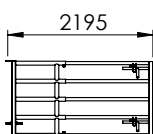

Extendido

**F0500054**

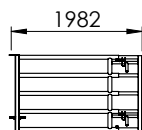

Sin extender

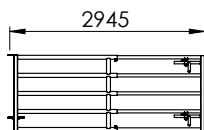

Extendido

**F0500055**

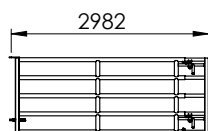

Sin extender

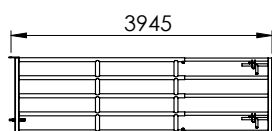

Extendido

**F0500056**

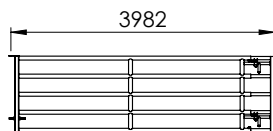

Sin extender

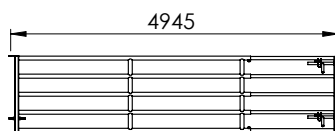

Extendido

**F0500057**

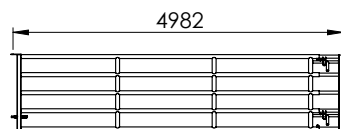

Sin extender

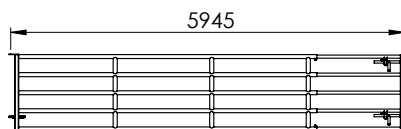

Extendido

**F0500058**

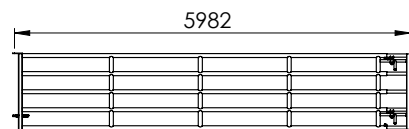

Sin extender

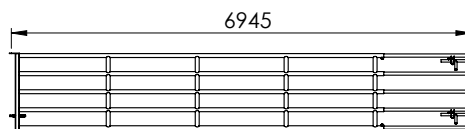

Extendido

**F0500059**

## 04. FENCES AND GATES



**EXTENSIBLE PANEL GATE WITH  
5 BARS OF 2 METERS**

**60 MM DIAMETER BARS**

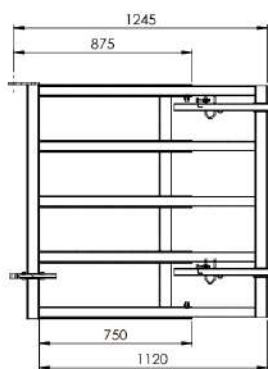

Sin extender

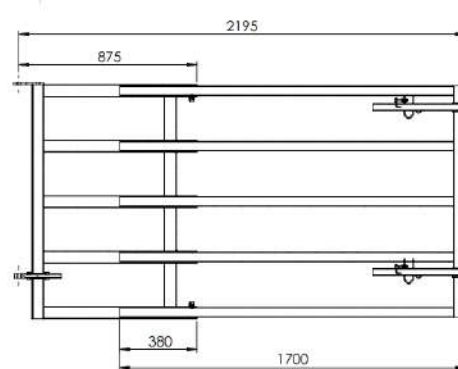

Extendido

**F0500054**

## 04. FENCES AND GATES

### EXTENSIBLE PANEL GATE WITH 5 BARS OF 3 METERS

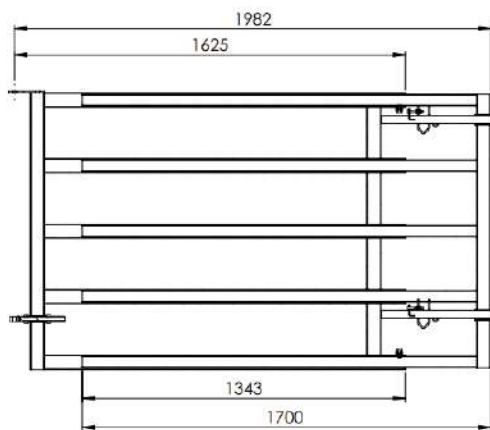

Sin extender



60 MM DIAMETER BARS

F0500055

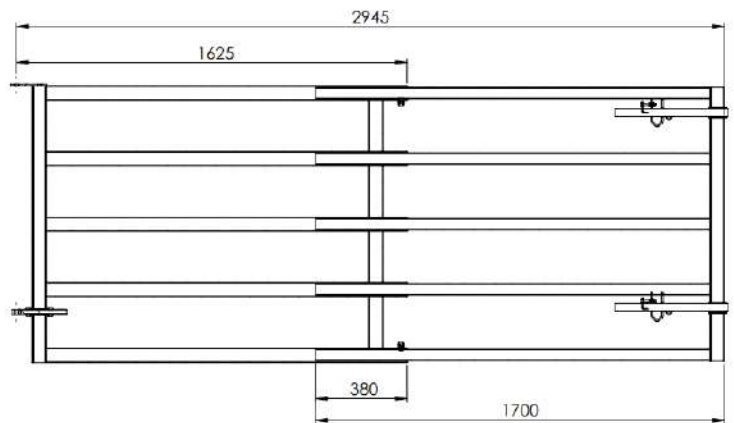

Extendido

### EXTENSIBLE PANEL GATE WITH 5 BARS OF 4 METERS

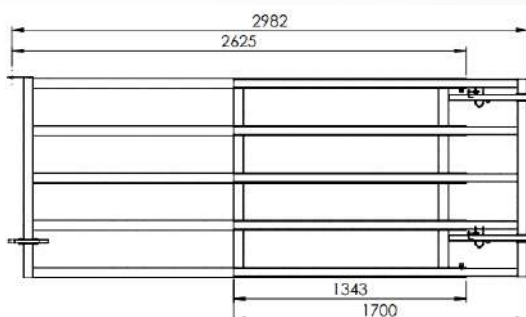

Sin extender



60 MM DIAMETER BARS

F0500056

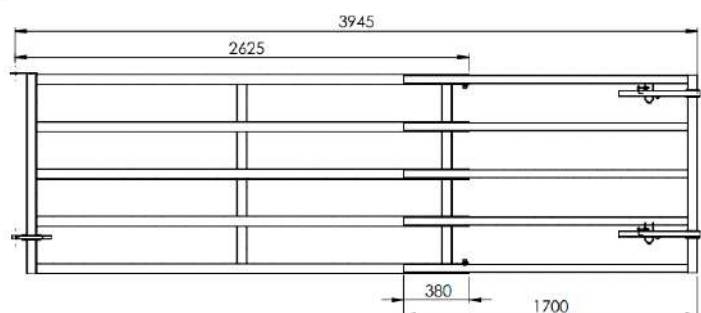

Extendido

## 04. FENCES AND GATES

### EXTENSIBLE PANEL GATE WITH 5 BARS OF 5 METERS



**F0500057**

**60 MM DIAMETER BARS**

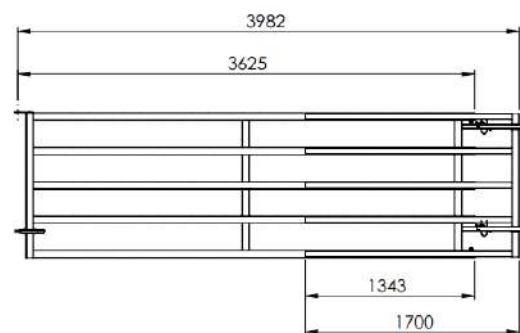

Sin extender

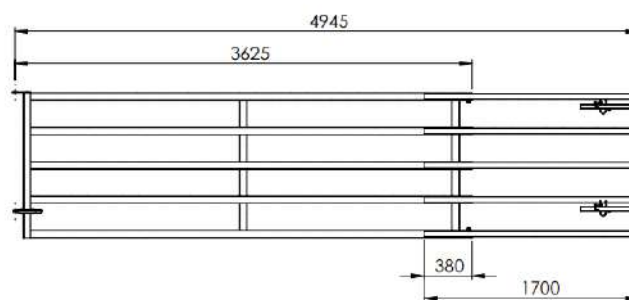

Extendido

### EXTENSIBLE PANEL GATE WITH 5 BARS OF 6 METERS



**F0500058**

**60 MM DIAMETER BARS**

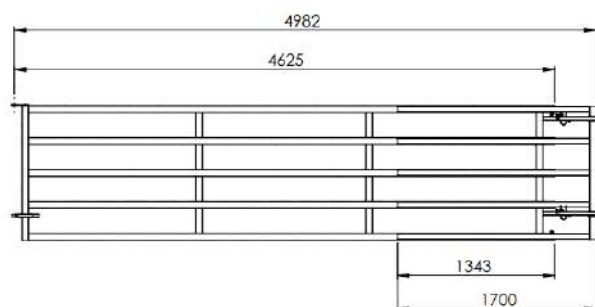

Sin extender

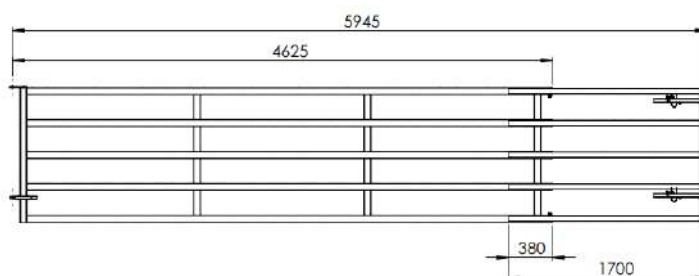

Extendido



# 04. FENCES AND GATES

## EXTENSIBLE PANEL GATE WITH 5 BARS OF 7 METERS

60 MM DIAMETER BARS

**F0500059**

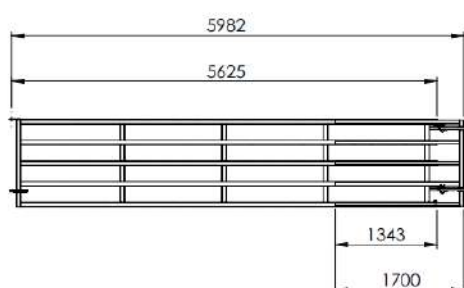

Sin extender

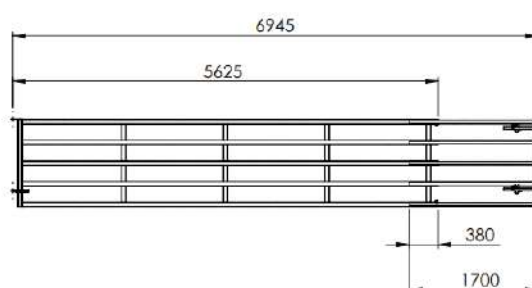

Extendido

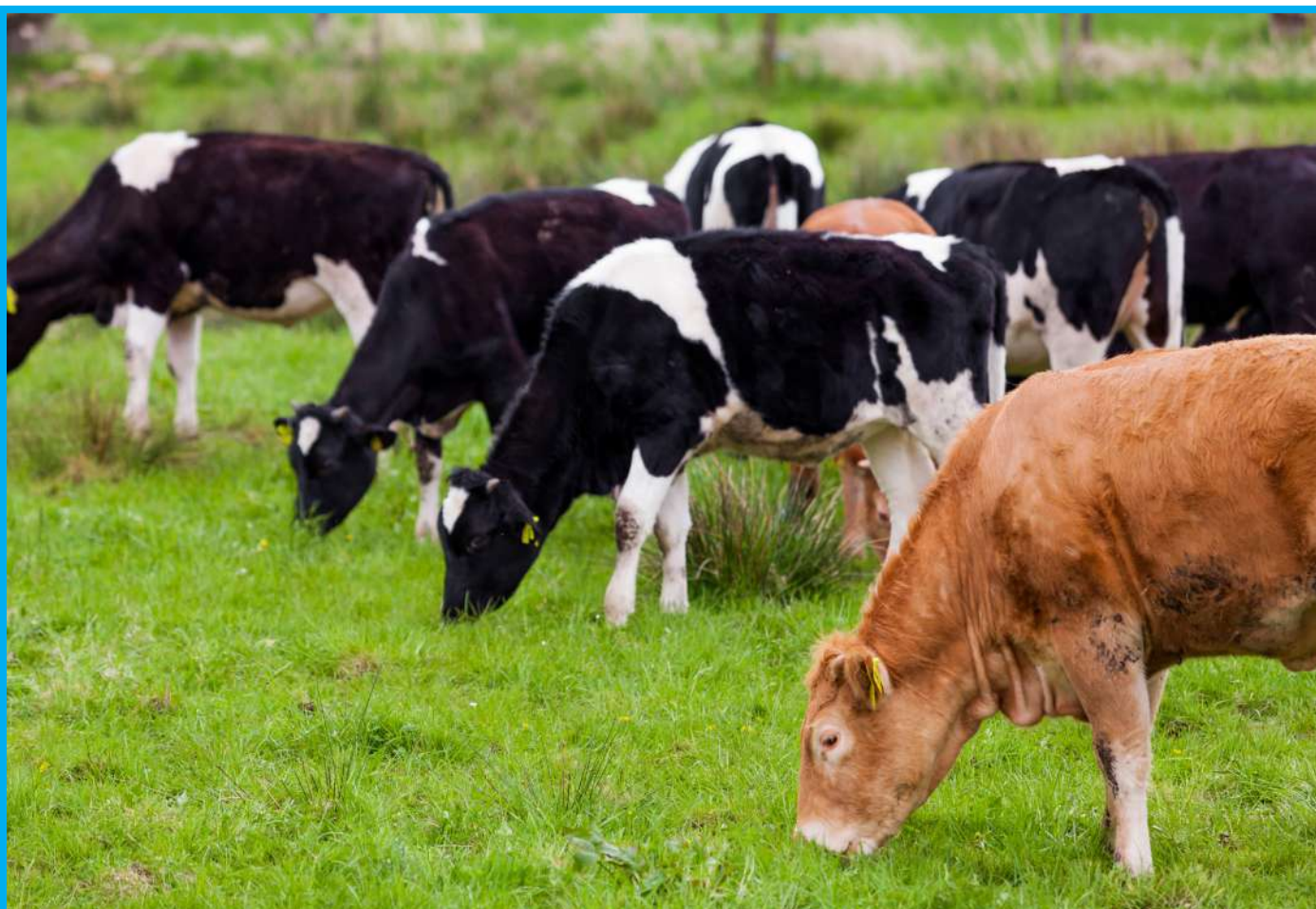

# 04. FENCES AND GATES

## EXTENSIBLE PANELS FAMILY 5 BARS OF 60 MM DIAMETER

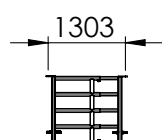

G420-P  
Sin extender

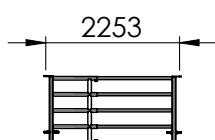

G420-P  
Extendido

**F0500061**

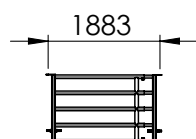

G421-P  
Sin extender

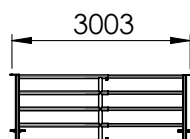

G421-P  
Extendido

**F0500062**

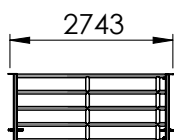

G422-P  
Sin extender

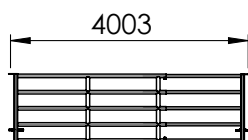

G422-P  
Extendido

**F0500063**

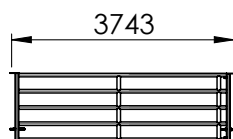

G423-P  
Sin extender

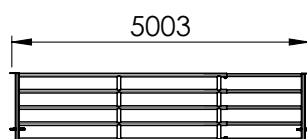

G423-P  
Extendido

**F0500064**

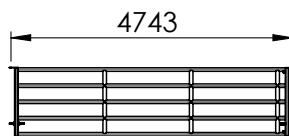

G424-P  
Sin extender

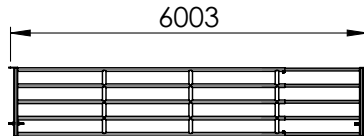

G424-P  
Extendido

**F0500065**

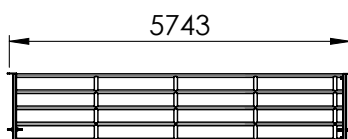

G425-P  
Sin extender

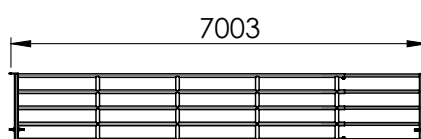

G425-P  
Extendido

**F0500066**

## 04. FENCES AND GATES

### EXTENSIBLE PANEL WITH 5 BARS OF 2 METERS



**F0500061**

60 MM OF DIAMETER TUBES

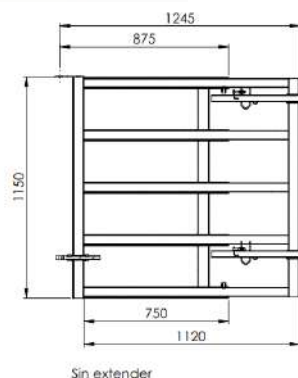

Sin extender

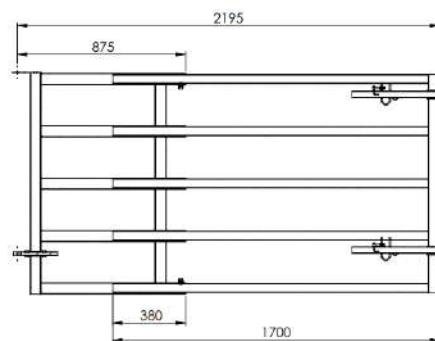

Extendido

### EXTENSIBLE PANEL WITH 5 BARS OF 3 METERS



60 MM DIAMETER TUBES

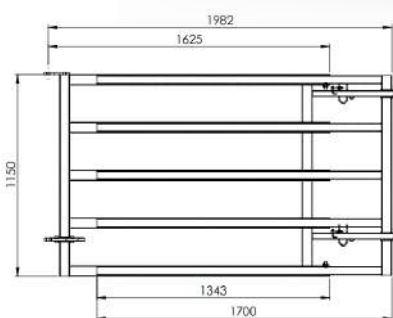

Sin extender

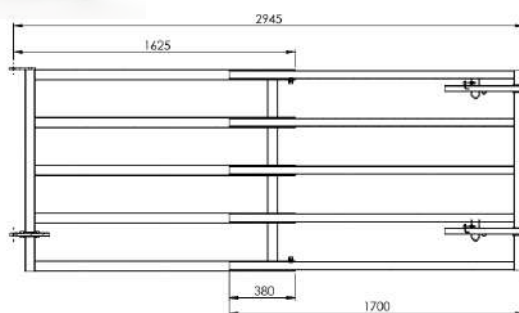

Extendido

**F0500062**

## 04. FENCES AND GATES

### EXTENSIBLE PANEL WITH 5 BARS OF 4 METERS



60 MM DIAMETER TUBES

**F0500063**

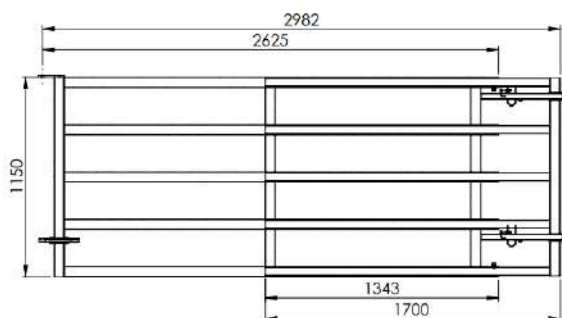

Sin extender

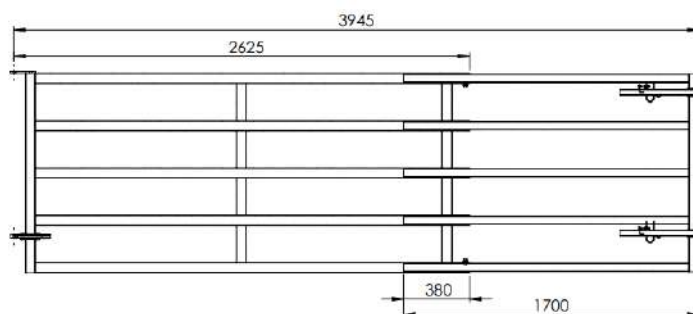

Extendido

### EXTENSIBLE PANEL WITH 5 BARS OF 5 METERS



60 MM DIAMETER TUBES

**F0500064**

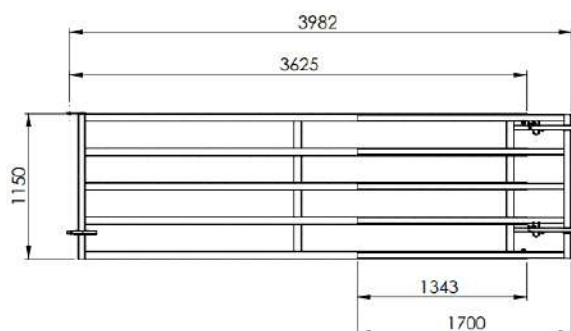

Sin extender

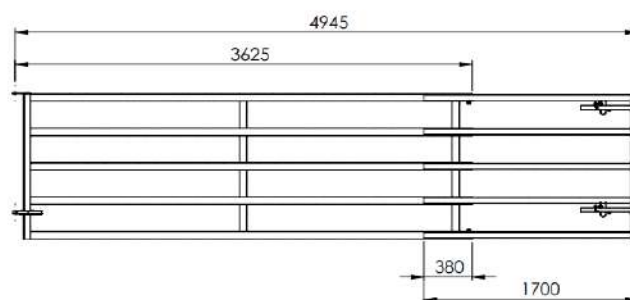

Extendido



# 04. FENCES AND GATES

## EXTENSIBLE PANEL WITH 5 BARS OF 6 METERS

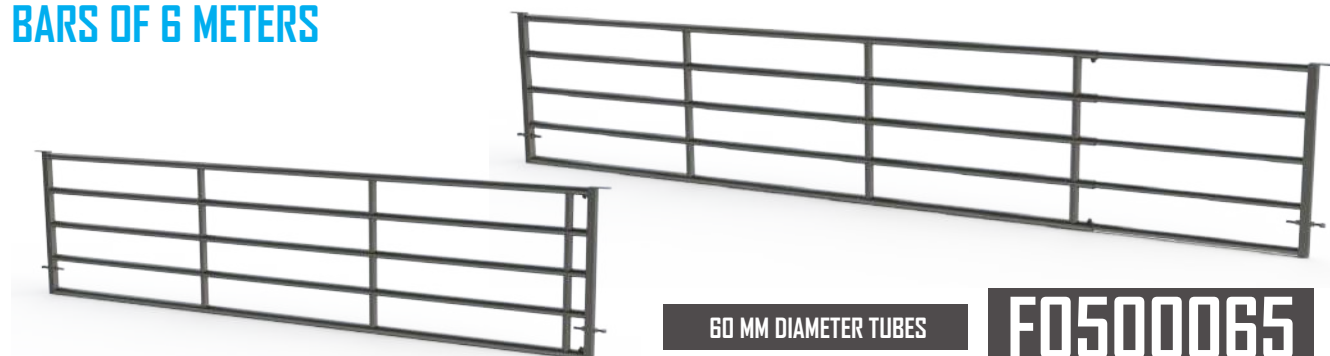

60 MM DIAMETER TUBES

**F0500065**

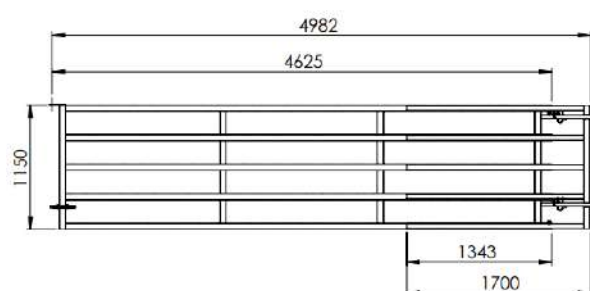

Sin extender

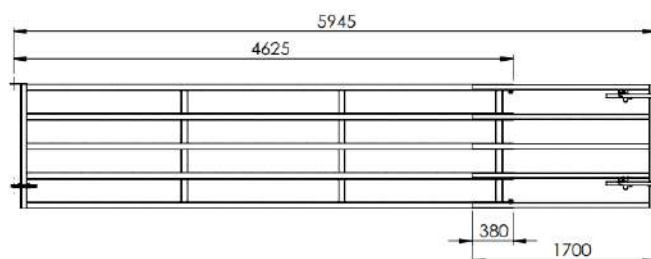

Extendido

## EXTENSIBLE PANEL WITH 5 BARS OF 7 METERS

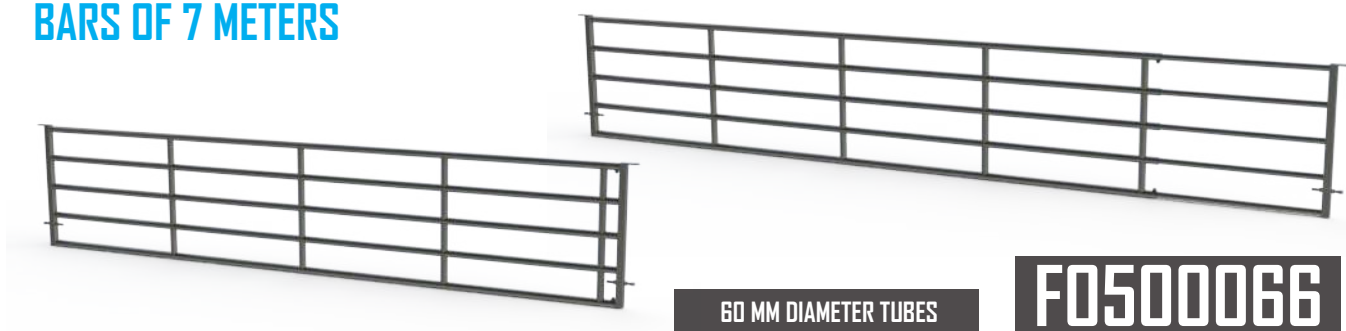

60 MM DIAMETER TUBES

**F0500066**

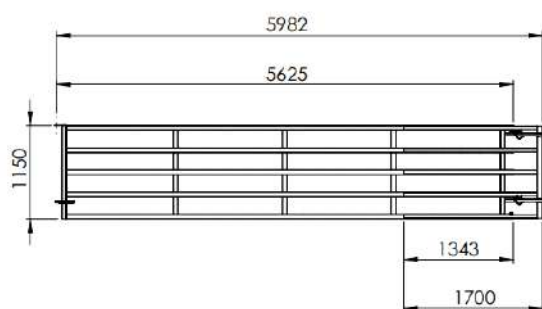

Sin extender

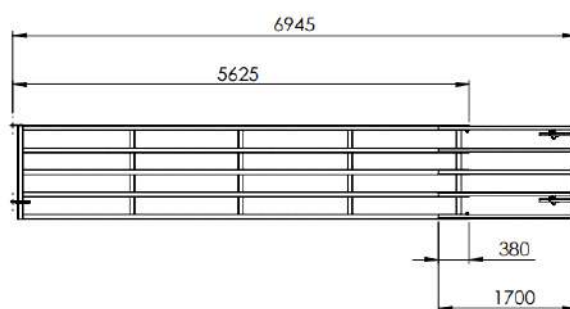

Extendido

## 04. FENCES AND GATES

### EXTENSIBLE GATES FAMILY 5 BARS OF 50 MM DIAMETER

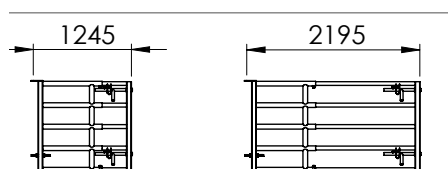

Sin extender

Extendido

**F0500074**

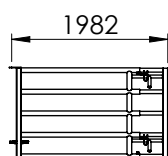

Sin extender

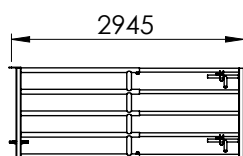

Extendido

**F0500075**

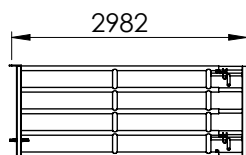

Sin extender

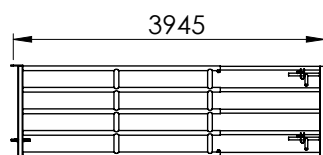

Extendido

**F0500076**

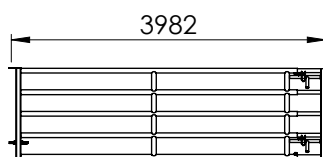

Sin extender

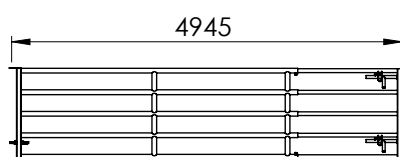

Extendido

**F0500077**

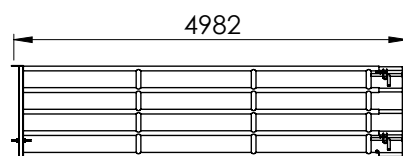

Sin extender

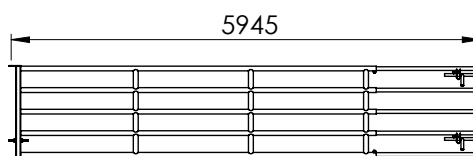

Extendido

**F0500078**

## 04. FENCES AND GATES



### 2 METERS EXTENSIBLE GATE FOR FENCES



50 MM DIAMETER TUBES

**F05000074**

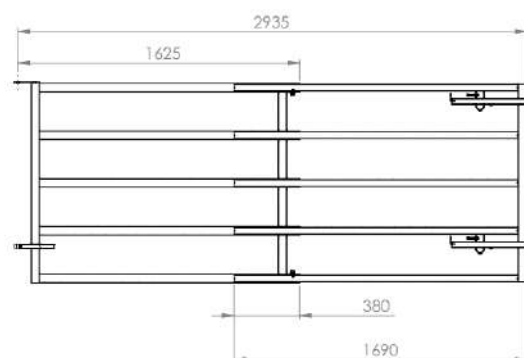
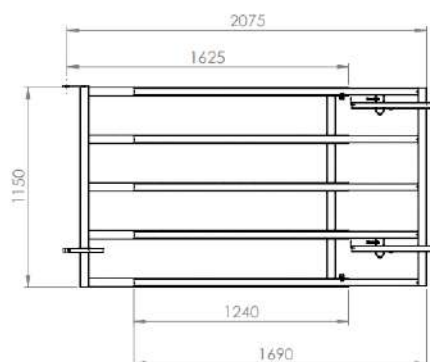

## 04. FENCES AND GATES

### 3 METERS EXTENSIBLE GATE FOR FENCES



50 MM DIAMETER TUBES

**F05000075**

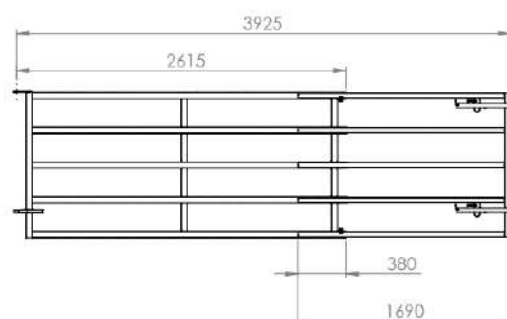
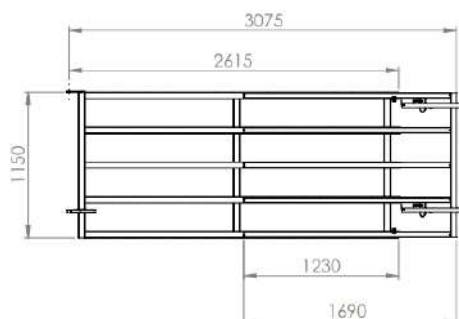

### 4 METERS EXTENSIBLE GATE FOR FENCES



50 MM DIAMETER TUBES

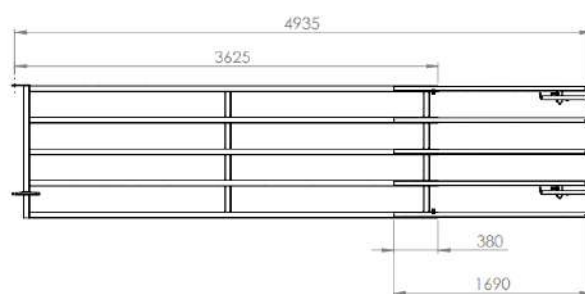
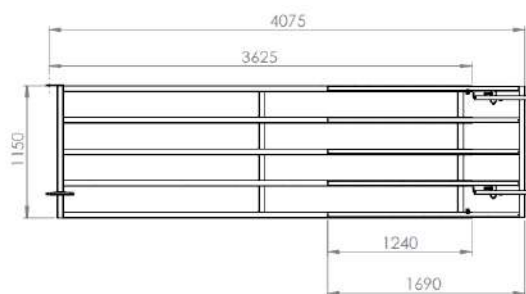

**F05000076**



# 04. FENCES AND GATES

## 5 METERS EXTENSIBLE GATE FOR FENCES



50 MM DIAMETER TUBES

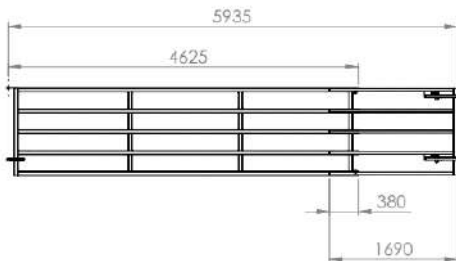
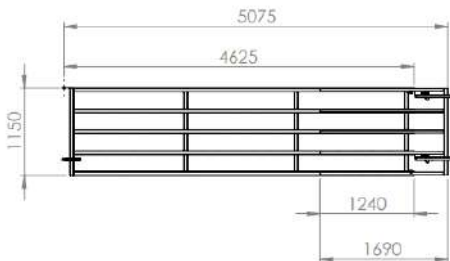

**F0500077**

## 6 METERS EXTENSIBLE GATE FOR FENCES



50 MM DIAMETER TUBES

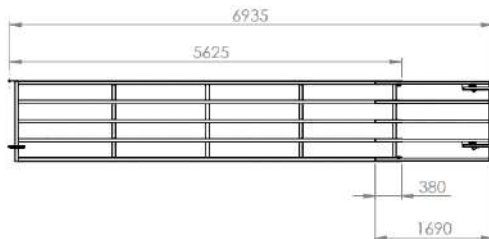
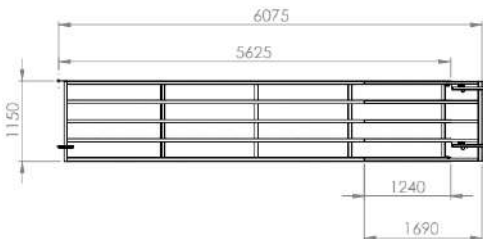

**F0500078**

# 05. CATTLE GRIDS

## CATTLE GRID

This product has a system so that, in case a cow or calf gets the leg into the pit, it could take it out without problem, since the tubes are loose.

**F0500013**

**4 METERS**

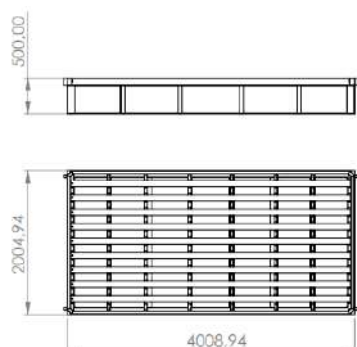

**F0500012**

**3 METERS**

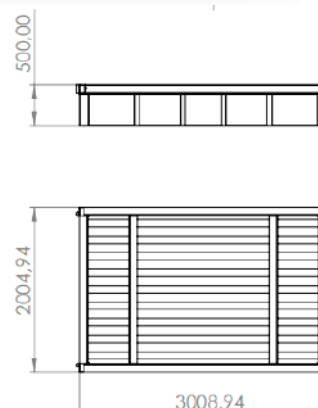

# 06. CHUTES

## HEAD GATE

Hot dip galvanized.

Allows an easy mooring of the animal.

It is coupled to the chute F0500068-73. The work is always done from the side. Avoiding any damage to people and animals.

The animal is pulling on a rope.

The animal is trapped by pulling on a rope.

**F0500113**

**1000 MM / 190 MM / 1941 MM**

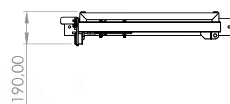
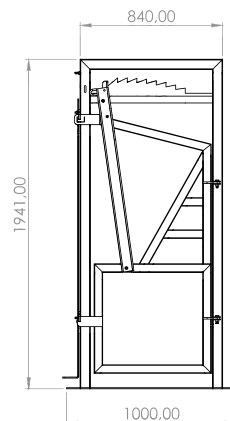

## ADJUSTABLE HEAD GATE

Hot dip galvanized. Allows an easy mooring of the animal. Avoiding damage to people and animals. Attaches to the chute F0500068-73. As it is adjustable, it allows to treat animals of different sizes.

**F0500114**

**1352 MM / 1757 MM / 1994 MM**

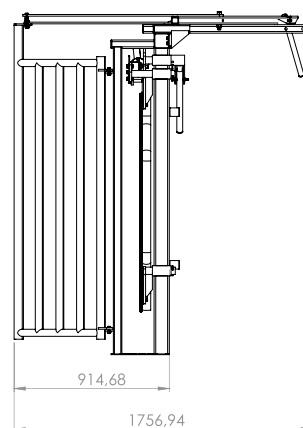
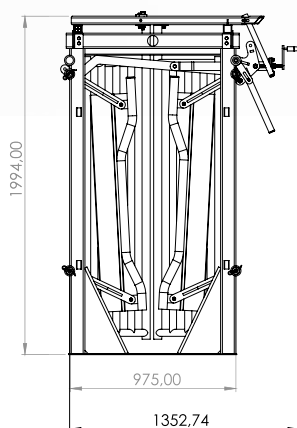

## 06. CHUTES



3 METERS BOVINE CHUTE  
WITH LOADER

**F0500068**

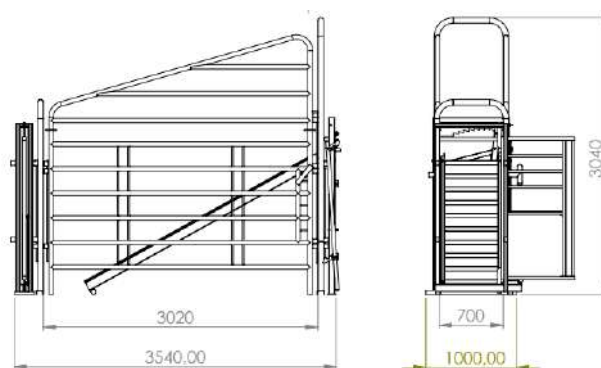

6 METERS BOVINE CHUTE  
WITH LOADER

**F0500069**

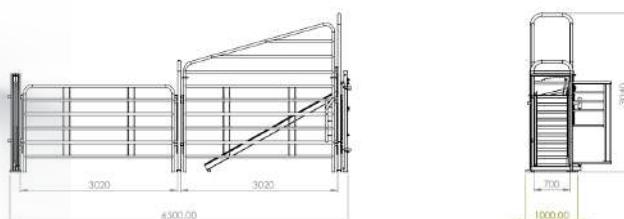

9 METERS BOVINE CHUTE  
WITH LOADER

**F0500070**

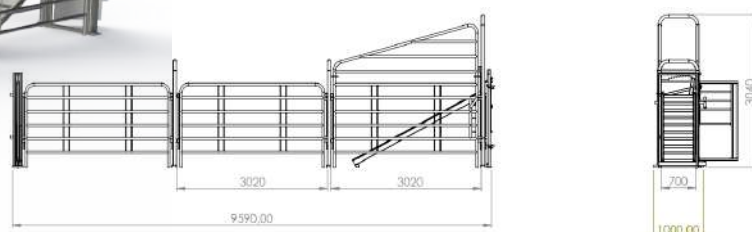



## 06. CHUTES

### 12 METERS BOVINE CHUTE WITH LOADER



**F0500071**

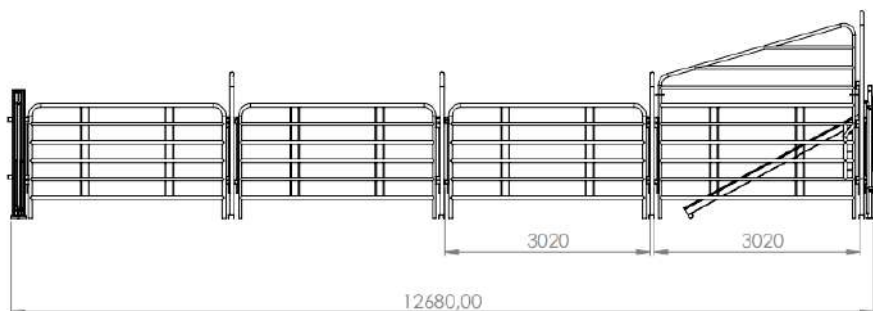

### 15 METERS BOVINE CHUTE WITH LOADER



**F0500072**

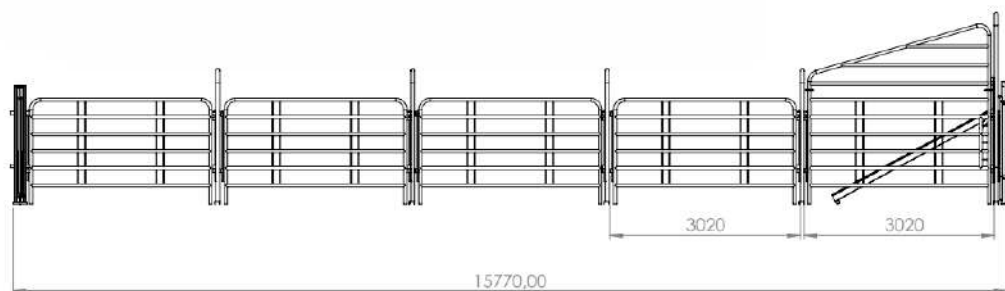

# 07. CALF BOXES AND CUBICLES

## CALF HUTCHES

This shelter comes in two presentations, pre-painted in green and in galvanized sheet metal. The rear window is hinged to improve ventilation.

**F0500091**

**GREEN PRE-PAINTED WITHOUT FENCE**



**F0500094**

**GALVANIZED SHEET WITHOUT FENCE**

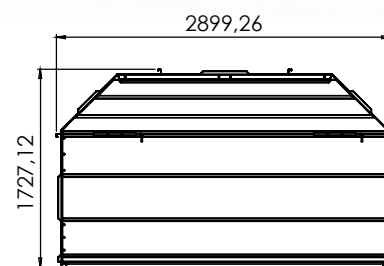
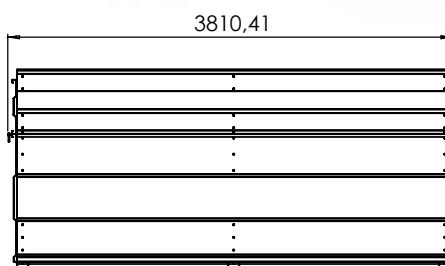
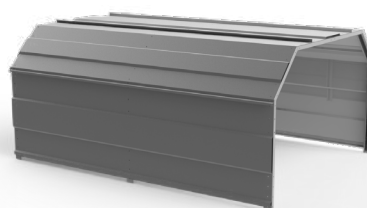

It includes 8 tie-downs in the front part, as well as supports for buckets that can be placed above or below the tie-downs at the farmer's request, straw hopper F0500034 and feed hopper F0500033. Prepared for easy transport.

**F0500090**

**GREEN PRE-PAINTED WITH FENCE**

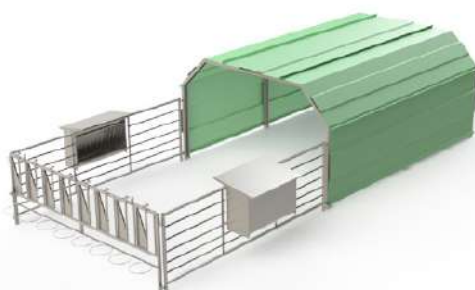

**F0500093**

**GALVANIZED SHEET WITH FENCE**

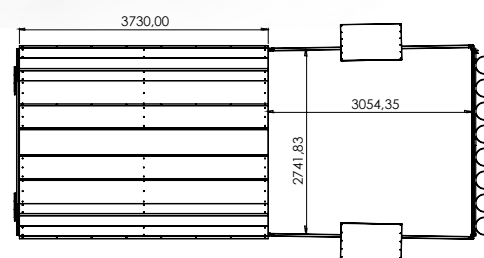
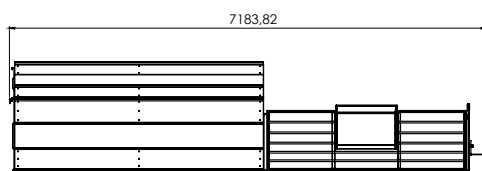
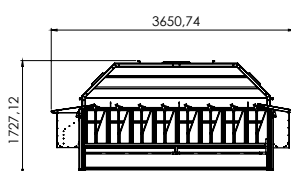
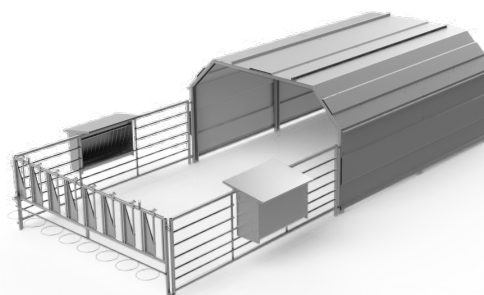

# 07. CALF BOXES AND CUBICLES



## CALF HUTCH WITH FENCE AND SIDE DOOR

Includes side door for easy entry into the box. Prepared for easy transport.

**F0500092**

**GREEN PRE-PAINTED**



**F0500095**

**GALVANIZED SHEET**

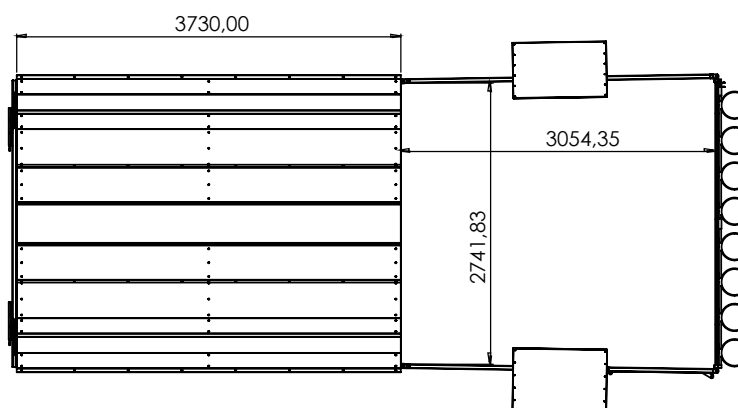
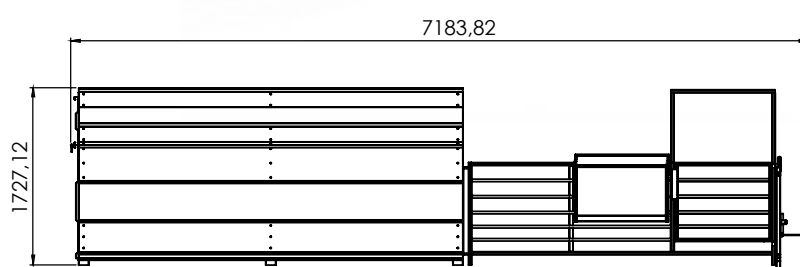
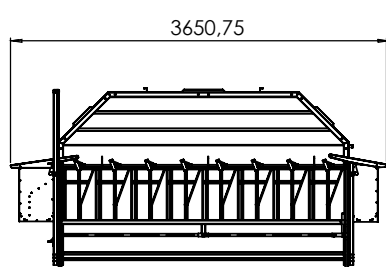



## 07. CALF BOXES AND CUBICLES





THE ART OF MANUFACTURING

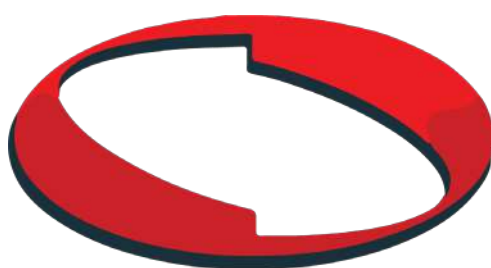

**Ormi Group**

01. HOPPERS

02. BOXES

# 01. HOPPERS

## PIG HOPPER

Hopper for pigs with 6 and 8 openings on 2 sides. It has a regulation tray system for dry feed, a system for water by nipples and a lower tray for wet feed.

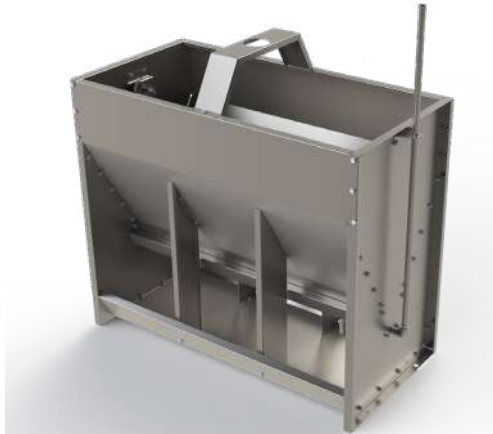

**F0400001**  
**6 OPENINGS**

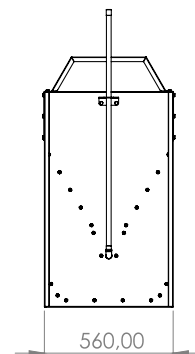
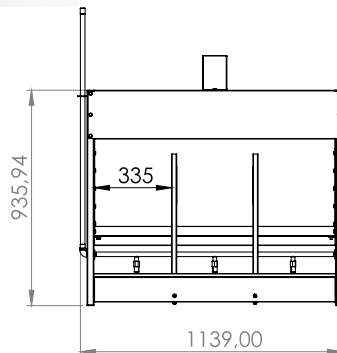
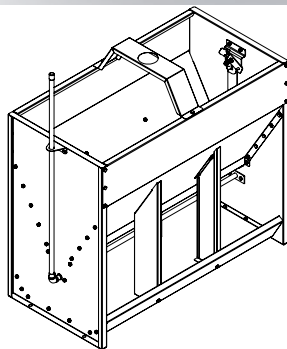

**F0400002**  
**8 OPENINGS**

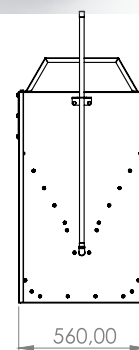
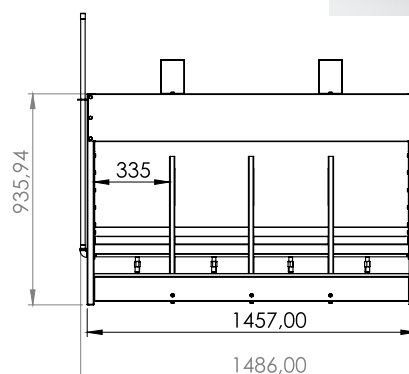
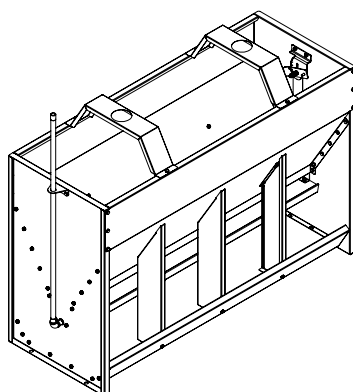

# 01. HOPPERS

## PIG HOPPER

Hot dip galvanized hopper for pigs.



**F0400005**  
**2 METERS/750 KG**



**F0400006**  
**2,5 METERS/970 KG**



**F0400007**  
**3 METERS/1150 KG**

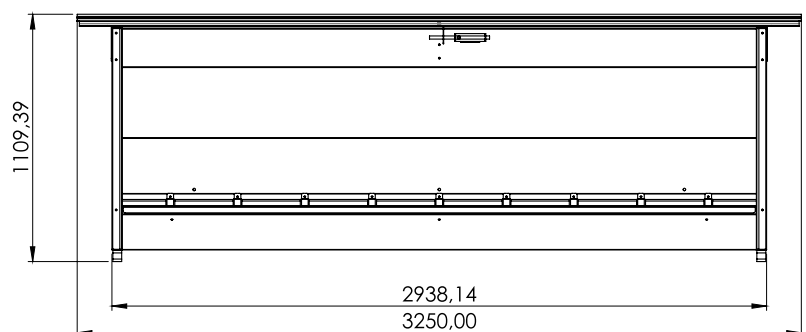
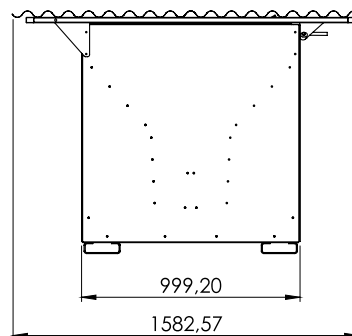
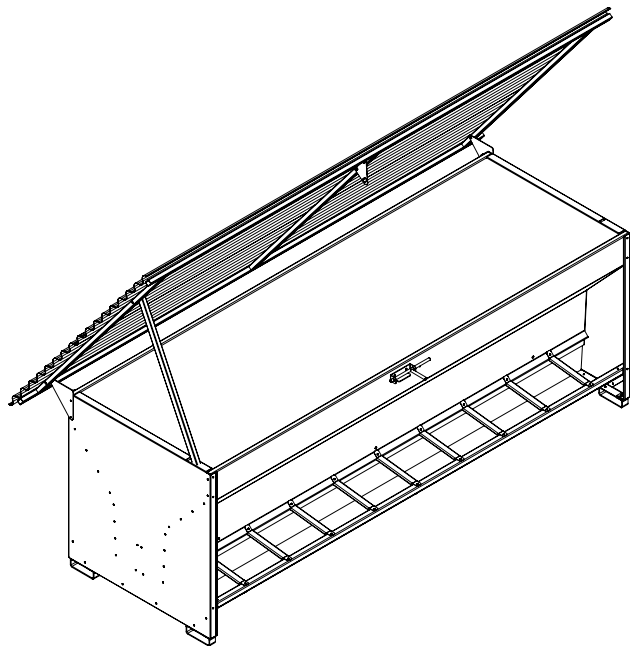



## 02. BOXES

### PIG BOX

This shelter comes in two presentations, pre-painted in green and in galvanized sheet metal. The rear window is hinged to improve ventilation.

**F0500091**

**GREEN PRE-PAINTED**

**F0500094**

**GALVANIZED SHEET**

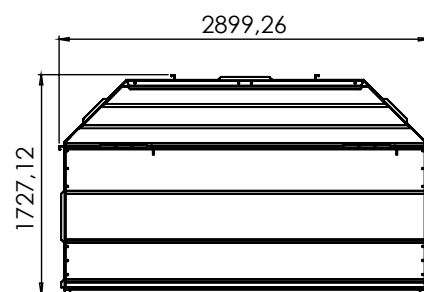
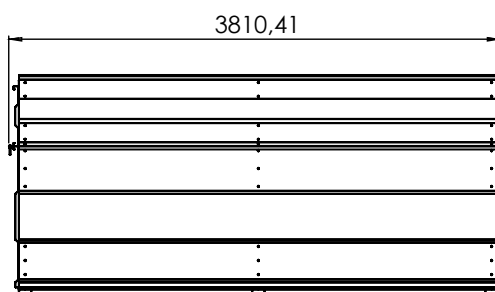

THE ART OF MANUFACTURING

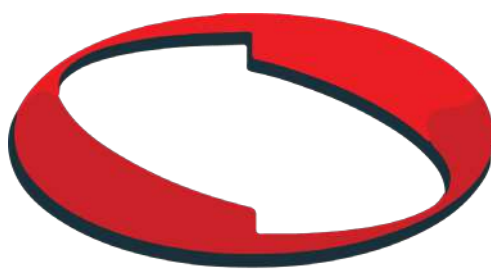

**Ormi Group**

01. MOBILE FARMYARD

02. EXTERIOR HOPPER

03. CATALOGUE ORMITAL



# 01. MOBILE FARMYARD TWO FLOORS



The Mobile farmyard is a product designed for BIO and free-range poultry producers. The internal structure is reinforced with welded braces and subsequently hot-dipped galvanized for added strength and durability. The structure is supplied semi-disassembled and assembly is done with screws, making it easier to assemble. Our universal displacement kit fits all mobile farmyards, saving the farmer money by not requiring different displacement kits for each model.

It complies with technical and legal requirements based on European conformity (CE), applicable for mobile structures with two heights as long as the ground does not have a slope greater than 2-3 degrees of incline.

Maximum speed of assembled farmyard displacement: 4Km/h

+m<sup>2</sup>

-Two floors, same space.



- Screw-based installation.



35 mm

-Thick sandwich panel.



-Simple assembly.



- Hot-dip galvanized structure.



- Ramp access between levels.



# 01. MOBILE FARMYARD TWO FLOORS



- Side exits.



- First mobile farmyard that complies with CE construction regulations and ISO 9001:2015

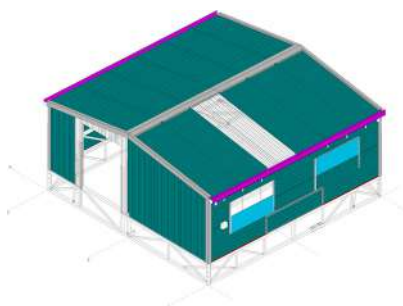

**FO200110**  
**6X6 METERS**

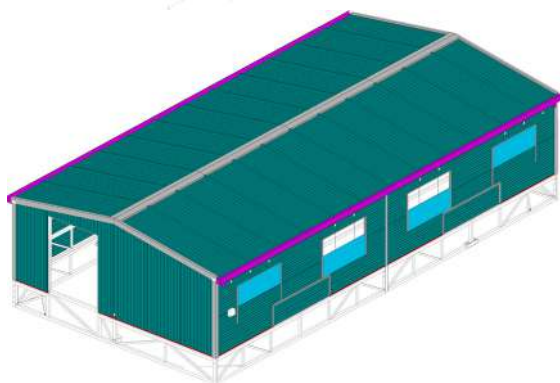

**FO200111**  
**12X6 METERS**

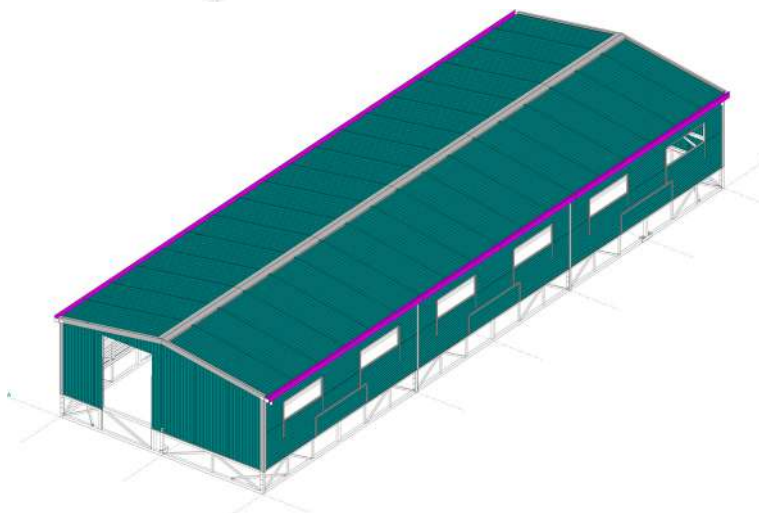

**FO200112**  
**18X6 METERS**

# 01. MOBILE FARMYARD TWO FLOORS

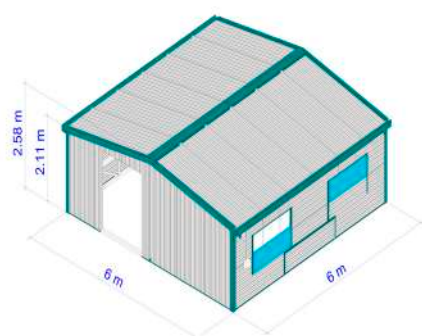
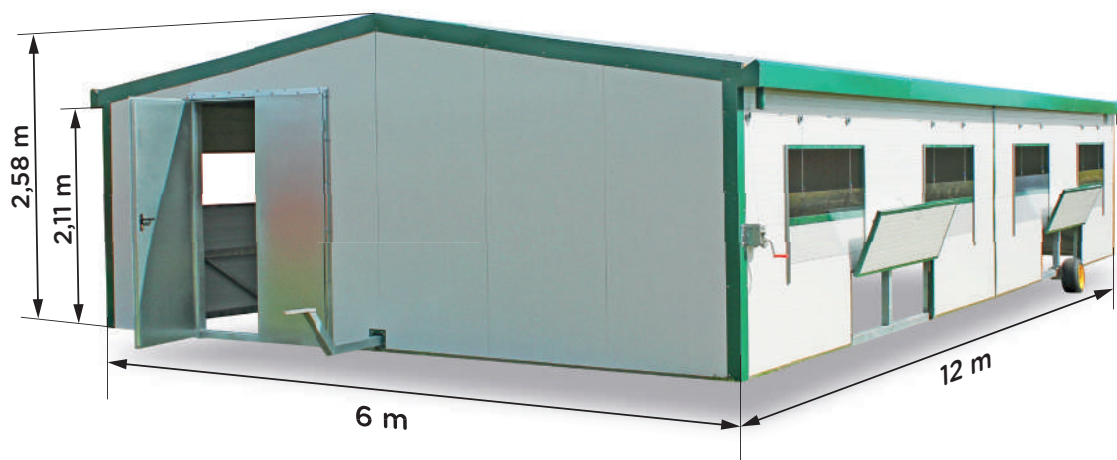

**F0200087**  
**6X6 METERS/ 2000 KG**

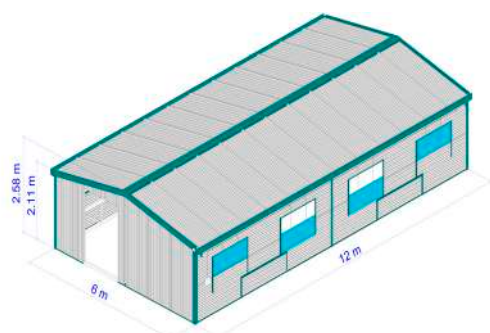

**F0200088**  
**12X6 METERS / 3195 KG**

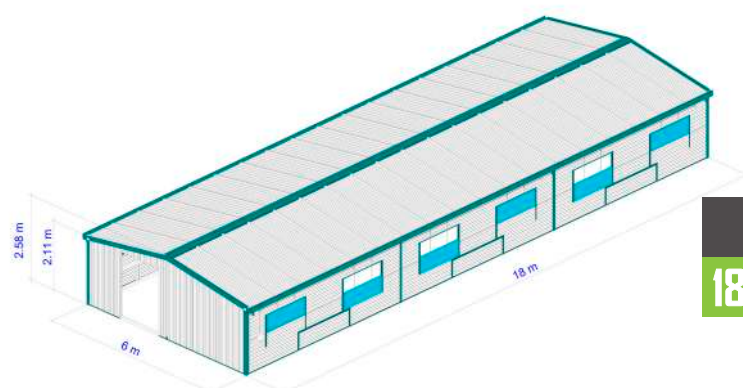

**F0200089**  
**18X6 METERS/ 4552 KG**





# 01. MOBILE FARMYARD



***Sandwich Panel 35 mm***



***European Conformity Certificate***



***Maximum travel speed***



***Wheel detail***



# 01. MOBILE FARMYARD

TRANSITION AREA 1  
3 X 2,3 METERS

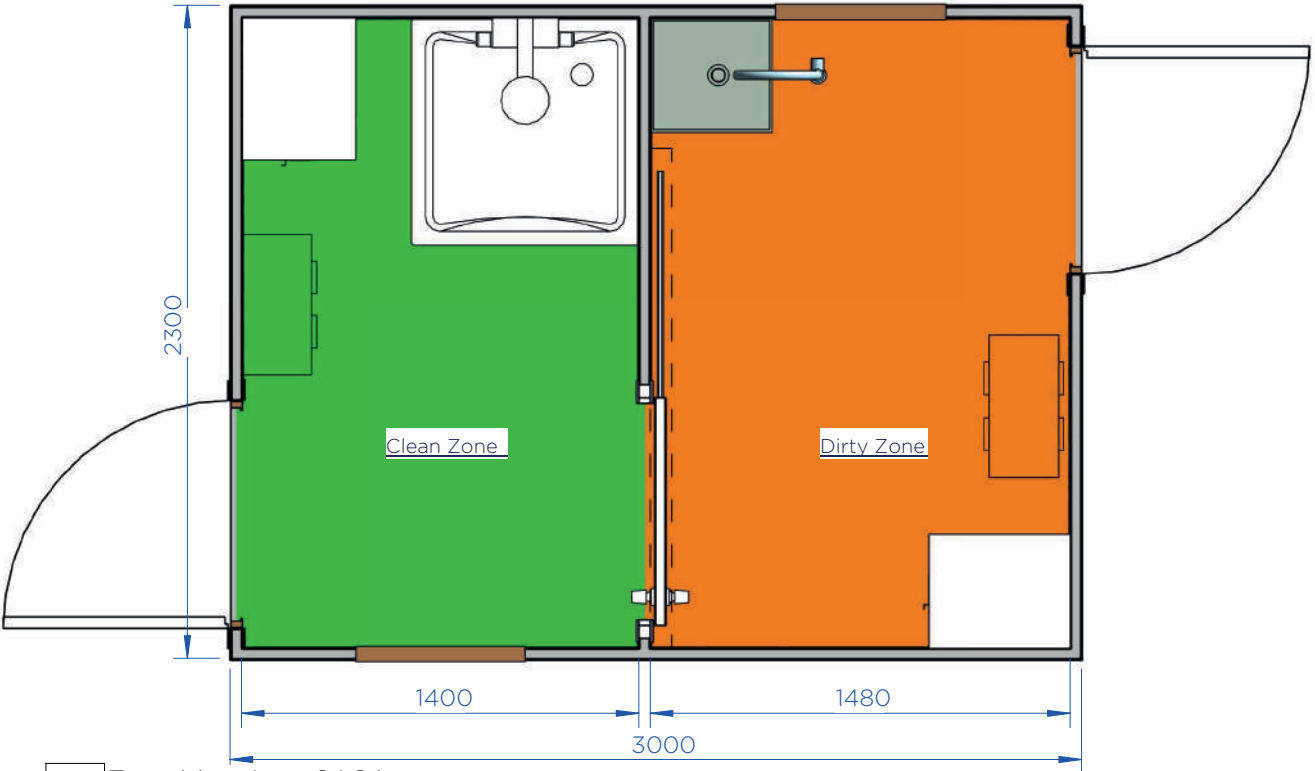

1 Transition Area SAS1  
1 1: 25

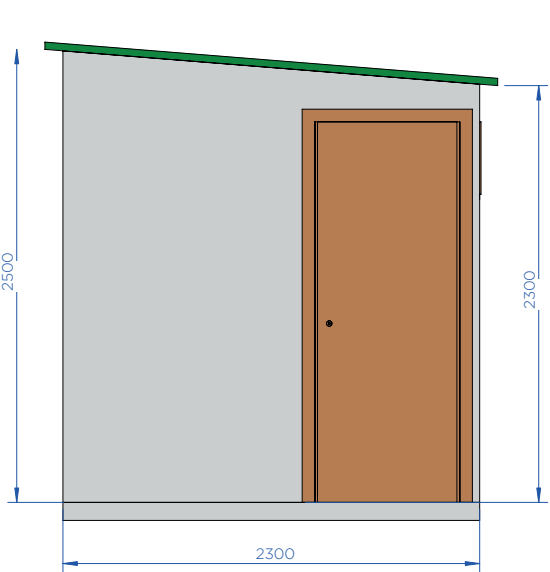

2 Frontal entrance SAS 1  
1 1: 25

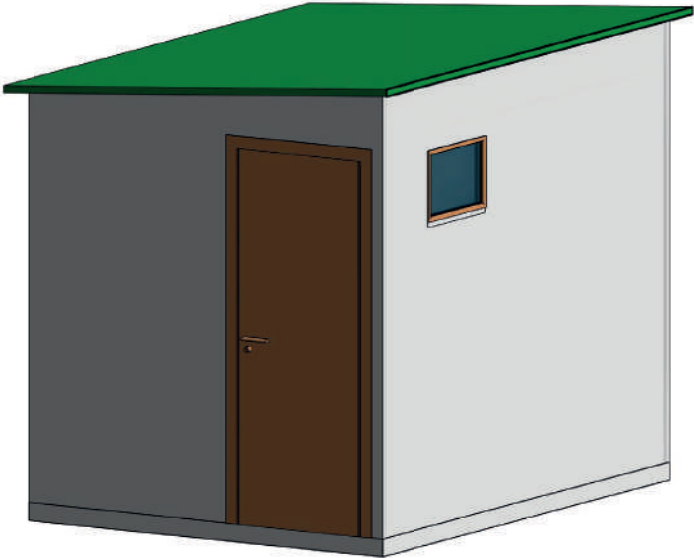

3 3D - SAS 1  
1



# 01. MOBILE FARMYARD

## TRANSITION AREA 2

2,56 X 1,9 METERS

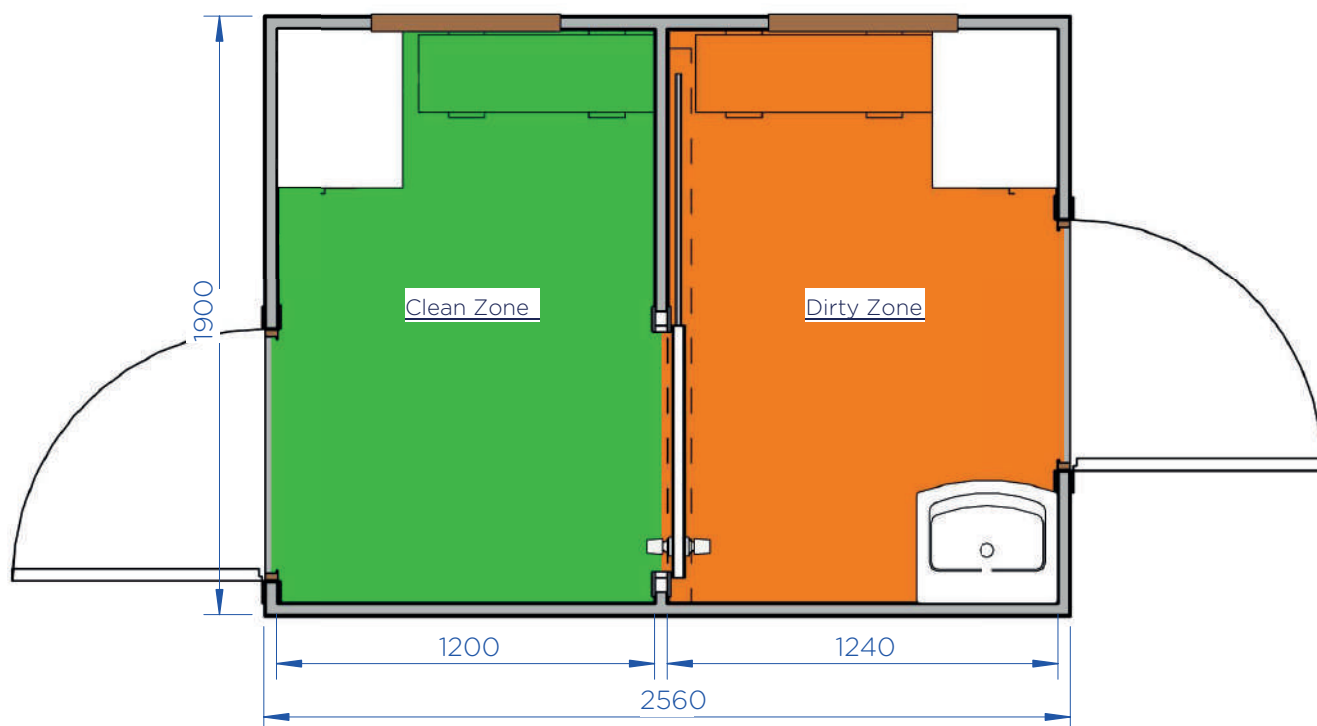

1	Transition Area SAS 2
2	1: 25

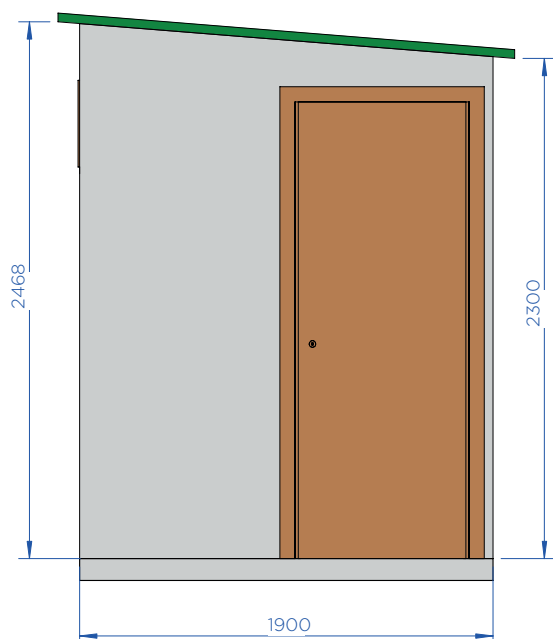

2	Frontal entrance SAS 2
2	1: 25

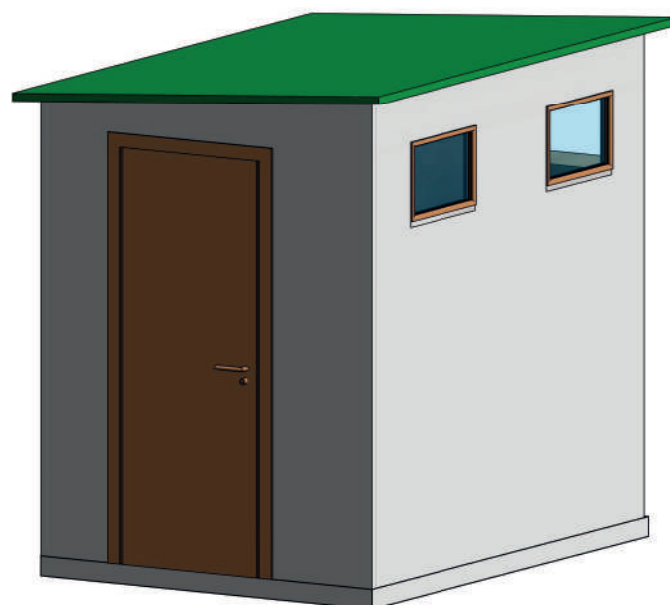

3	3D - SAS 2
2	

# 01. MOBILE FARMYARD

## TECHNICAL CHARACTERISTICS FOR TRAILED AND SUSPENDED AGRICULTURAL MACHINES CERTIFICATE. PERIODIC TECHNICAL INSPECTIONS

Brand	ORMITAL	ORMITAL	ORMITAL	ORMITAL
Model/ Trade name	1 Story/ Farmyard 6*6	1 Story/ Farmyard 12*6	1 Story/ Farmyard 18*6	1 Story fixed/ Farmyard 18*8,4
Machine type (standard UNE 68051)	5420	5420	5420	5420
Chassis number	VV912060L20270002	VV912060L20270001	VV912060L20270003	VV912060L20270004
Origin (indicate as appropriate)	<b>** UE</b> Imported	<b>** UE</b> Imported	<b>** UE</b> Imported	<b>** UE</b> Imported

### TECHNICAL SPECIFICATIONS

Coupling: Trailed/ Suspende (Indicate as appropriate)	Trailed	Trailed	Trailed	
Unladen and kerb mass (kg)	2.050	3.150	4.552	5.650
Maximum permissible laden mass (MMA) (kg)	3.500	3.500	6.000	6.500
Maximum deck load	175 kg/m <sup>2</sup>	175 kg/m <sup>2</sup>	175 kg/m <sup>2</sup>	175 kg/m <sup>2</sup>
Overall height (cm)	250	250	250	250
Overall width (cm)	600	600	600	840
Longitud total (cm)	600	1200	1800	1800

### OTHER

ENCLOSURE	
Wheels	They have 2(6x6 m)- 4(6x12m) fixed or detachable wheels with ref. 195/55 10C lc-98
Windows	Formed by galvanized sheet metal frames and polycarbonate skylight.
Finish	Pre-painted sheet metal, 0.5 mm thick

## 02. EXTERIOR HOPPER

1

We have two versions, one of 250L and the other of 500L. Both hoppers have a hinged lid and entrances to the feeder on both sides, including the visor, to prevent water from entering the interior.

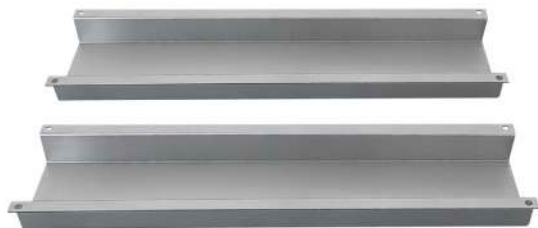
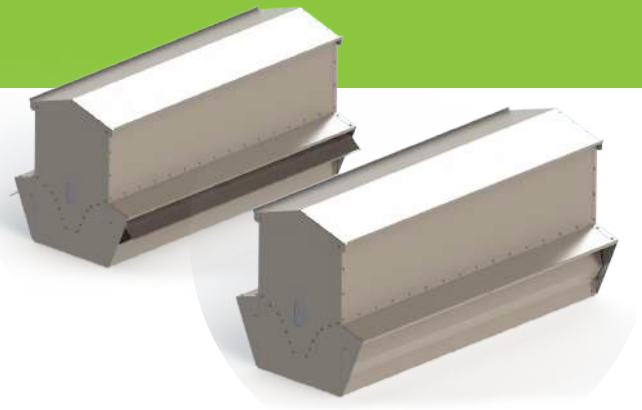

2

As an option, we offer the possibility of adding skids, thus facilitating mobility with the tractor.

3

The lid is hinged and can be opened to either side, depending on the needs.

4

It has a window on the side that indicates the hopper level at 30% of its capacity.



5

It has gates to close the access of birds to the hopper.



## 02. EXTERIOR HOPPER

The large capacity outer hopper is made of galvanized sheet metal.

**F0200001**

**250 L**



**F0200002**

**500 L**



**F0200003**

**250 L / WITH SKIDS**



**F0200004**

**500 L / WITH SKIDS**







## INDEX



### INCUBATORS



### DRINKERS



### FEEDERS



### CHICKEN COOPS



### LAYING NESTS



## INDEX

### MILLS



### PLUCKERS



### SMALL MAMMALS



### TRAPS AND EXTERMINATORS



### GARDEN





**Ormi Group**

**THE ART OF MANUFACTURING**